

Contract for the sale and purchase of land 2018 edition

TERM	MEANING OF TERM	eCOS ID: 55091456	NSW Duty:
vendor's agent	First National Real Estate David Haggarty 454 High Street MAITLAND NSW 2320		Phone: 4933 5544 Fax: 4933 1706 Ref: Pat Howard
co-agent			
vendor			
vendor's solicitor	RM Legal & Conveyancing 5/ 53 Elwell Close Beresfield NSW 2322 PO Box 142 BERESFIELD NSW 2322		Phone: 02 4018 7555 Fax: 02 4913 5332 Ref: JM: 19/1482
date for completion	28 days after the contract date (clause 15)		Email: julie@rmlc.com.au
land	1220 MAITLAND VALE RD HILLSBOROUGH NSW 2320		
(Address, plan details and title reference)	Registered Plan LOT 1 IN DEPOSITED PLAN 782794 Folio Identifier 1/782794		
improvements	<input checked="" type="checkbox"/> VACANT POSSESSION <input type="checkbox"/> Subject to existing tenancies <input checked="" type="checkbox"/> HOUSE <input type="checkbox"/> garage <input type="checkbox"/> carport <input type="checkbox"/> home unit <input type="checkbox"/> carspace <input type="checkbox"/> storage space <input type="checkbox"/> none <input type="checkbox"/> other:		
attached copies	<input checked="" type="checkbox"/> documents in the List of Documents as marked or as numbered: <input type="checkbox"/> other documents:		

A real estate agent is permitted by *legislation* to fill up the items in this box in a sale of residential property.

inclusions	<input checked="" type="checkbox"/> blinds <input checked="" type="checkbox"/> dishwasher <input type="checkbox"/> light fittings <input checked="" type="checkbox"/> stove <input type="checkbox"/> built-in wardrobes <input type="checkbox"/> fixed floor coverings <input type="checkbox"/> range hood <input type="checkbox"/> pool equipment <input type="checkbox"/> clothes line <input type="checkbox"/> insect screens <input checked="" type="checkbox"/> solar panels <input type="checkbox"/> TV antenna <input type="checkbox"/> curtains <input checked="" type="checkbox"/> other: ceiling fans,quad bike, farm & fencing materials
exclusions	
purchaser	
purchaser's solicitor	Phone: Fax: Ref: Email:
price	\$
deposit	\$
balance	\$
contract date	(10% of the price, unless otherwise stated) (if not stated, the date this contract was made)

buyer's agent

vendor

witness

GST AMOUNT (optional)
The price includes
GST of: \$

purchaser

☐ JOINT TENANTS

☐ tenants in common

☐ in unequal shares

witness

vendor agrees to accept a *deposit-bond* (clause 3)

☐ NO ☒ yes

proposed *electronic transaction* (clause 30)

☐ no ☒ YES

Tax information (the parties promise this is correct as far as each party is aware)

land tax is adjustable

☒ NO ☐ yes

GST: Taxable supply

☒ NO ☐ yes in full ☐ yes to an extent

Margin scheme will be used in making the taxable supply

☒ NO ☐ yes

This sale is not a taxable supply because (one or more of the following may apply) the sale is:

- ☐ not made in the course or furtherance of an enterprise that the vendor carries on (section 9-5(b))
- ☐ by a vendor who is neither registered nor required to be registered for GST (section 9-5(d))
- ☐ GST-free because the sale is the supply of a going concern under section 38-325
- ☐ GST-free because the sale is subdivided farm land or farm land supplied for farming under Subdivision 38-O
- ☐ input taxed because the sale is of eligible residential premises (sections 40-65, 40-75(2) and 195-1)

Purchaser must make an *RW payment*
(residential withholding payment)

☒ NO ☐ yes(if yes, vendor must provide
further details)

If the further details below are not fully completed at the contract date, the vendor must provide all these details in a separate notice within 14 days of the contract date.

RW payment (residential withholding payment) – further details

Frequently the supplier will be the vendor. However, sometimes further information will be required as to which entity is liable for GST, for example, if the vendor is part of a GST group or a participant in a GST joint venture.

Supplier's name:

Supplier's ABN:

Supplier's business address:

Supplier's email address:

Supplier's phone number:

Supplier's proportion of *RW payment*: \$

If more than one supplier, provide the above details for each supplier.

Amount purchaser must pay – price multiplied by the *RW rate* (residential withholding rate): \$

Amount must be paid: ☐ AT COMPLETION ☐ at another time (specify):

Is any of the consideration not expressed as an amount in money? ☐ NO ☐ yes

If "yes", the GST inclusive market value of the non-monetary consideration: \$

Other details (including those required by regulation or the ATO forms):

List of Documents

General	Strata or community title (clause 23 of the contract)
<input checked="" type="checkbox"/> 1 property certificate for the land	<input type="checkbox"/> 32 property certificate for strata common property
<input checked="" type="checkbox"/> 2 plan of the land	<input type="checkbox"/> 33 plan creating strata common property
<input type="checkbox"/> 3 unregistered plan of the land	<input type="checkbox"/> 34 strata by-laws
<input type="checkbox"/> 4 plan of land to be subdivided	<input type="checkbox"/> 35 strata development contract or statement
<input type="checkbox"/> 5 document that is to be lodged with a relevant plan	<input type="checkbox"/> 36 strata management statement
<input checked="" type="checkbox"/> 6 section 10.7(2) planning certificate under Environmental Planning and Assessment Act 1979	<input type="checkbox"/> 37 strata renewal proposal
<input type="checkbox"/> 7 additional information included in that certificate under section 10.7(5)	<input type="checkbox"/> 38 strata renewal plan
<input type="checkbox"/> 8 sewerage infrastructure location diagram (service location diagram)	<input type="checkbox"/> 39 leasehold strata - lease of lot and common property
<input checked="" type="checkbox"/> 9 sewer lines location diagram (sewerage service diagram)	<input type="checkbox"/> 40 property certificate for neighbourhood property
<input type="checkbox"/> 10 document that created or may have created an easement, profit à prendre, restriction on use or positive covenant disclosed in this contract	<input type="checkbox"/> 41 plan creating neighbourhood property
<input type="checkbox"/> 11 <i>planning agreement</i>	<input type="checkbox"/> 42 neighbourhood development contract
<input type="checkbox"/> 12 section 88G certificate (positive covenant)	<input type="checkbox"/> 43 neighbourhood management statement
<input type="checkbox"/> 13 survey report	<input type="checkbox"/> 44 property certificate for precinct property
<input type="checkbox"/> 14 building information certificate or building certificate given under <i>legislation</i>	<input type="checkbox"/> 45 plan creating precinct property
<input type="checkbox"/> 15 lease (with every relevant memorandum or variation)	<input type="checkbox"/> 46 precinct development contract
<input type="checkbox"/> 16 other document relevant to tenancies	<input type="checkbox"/> 47 precinct management statement
<input type="checkbox"/> 17 licence benefiting the land	<input type="checkbox"/> 48 property certificate for community property
<input type="checkbox"/> 18 old system document	<input type="checkbox"/> 49 plan creating community property
<input type="checkbox"/> 19 Crown purchase statement of account	<input type="checkbox"/> 50 community development contract
<input type="checkbox"/> 20 building management statement	<input type="checkbox"/> 51 community management statement
<input type="checkbox"/> 21 form of requisitions	<input type="checkbox"/> 52 document disclosing a change of by-laws
<input type="checkbox"/> 22 <i>clearance certificate</i>	<input type="checkbox"/> 53 document disclosing a change in a development or management contract or statement
<input type="checkbox"/> 23 land tax certificate	<input type="checkbox"/> 54 document disclosing a change in boundaries
	<input type="checkbox"/> 55 information certificate under Strata Schemes Management Act 2015
	<input type="checkbox"/> 56 information certificate under Community Land Management Act 1989
	<input type="checkbox"/> 57 document relevant to off-the-plan sale
Home Building Act 1989	Other
<input type="checkbox"/> 24 insurance certificate	<input type="checkbox"/> 58
<input type="checkbox"/> 25 brochure or warning	
<input type="checkbox"/> 26 evidence of alternative indemnity cover	
Swimming Pools Act 1992	
<input type="checkbox"/> 27 certificate of compliance	
<input type="checkbox"/> 28 evidence of registration	
<input type="checkbox"/> 29 relevant occupation certificate	
<input type="checkbox"/> 30 certificate of non-compliance	
<input type="checkbox"/> 31 detailed reasons of non-compliance	

HOLDER OF STRATA OR COMMUNITY TITLE RECORDS – Name, address, email address and telephone number

IMPORTANT NOTICE TO VENDORS AND PURCHASERS

Before signing this contract you should ensure that you understand your rights and obligations, some of which are not written in this contract but are implied by law.

WARNING—SMOKE ALARMS

The owners of certain types of buildings and strata lots must have smoke alarms (or in certain cases heat alarms) installed in the building or lot in accordance with regulations under the *Environmental Planning and Assessment Act 1979*. It is an offence not to comply. It is also an offence to remove or interfere with a smoke alarm or heat alarm. Penalties apply.

WARNING—LOOSE-FILL ASBESTOS INSULATION

Before purchasing land that includes any residential premises (within the meaning of Division 1A of Part 8 of the *Home Building Act 1989*) built before 1985, a purchaser is strongly advised to consider the possibility that the premises may contain loose-fill asbestos insulation (within the meaning of Division 1A of Part 8 of the *Home Building Act 1989*). In particular, a purchaser should:

- (a) search the Register required to be maintained under Division 1A of Part 8 of the *Home Building Act 1989*, and
- (b) ask the relevant local council whether it holds any records showing that the residential premises contain loose-fill asbestos insulation.

For further information about loose-fill asbestos insulation (including areas in which residential premises have been identified as containing loose-fill asbestos insulation), contact NSW Fair Trading.

COOLING OFF PERIOD (PURCHASER'S RIGHTS)

1. This is the statement required by section 66X of the *Conveyancing Act 1919* and applies to a contract for the sale of residential property.
2. The purchaser may rescind the contract at any time before 5 p.m. on the fifth business day after the day on which the contract was made, **EXCEPT** in the circumstances listed in paragraph 3.
3. There is **NO COOLING OFF PERIOD**:
 - (a) if, at or before the time the contract is made, the purchaser gives to the vendor (or the vendor's solicitor or agent) a certificate that complies with section 66W of the Act, or
 - (b) if the property is sold by public auction, or
 - (c) if the contract is made on the same day as the property was offered for sale by public auction but passed in, or
 - (d) if the contract is made in consequence of the exercise of an option to purchase the property, other than an option that is void under section 66ZG of the Act.
4. A purchaser exercising the right to cool off by rescinding the contract will forfeit to the vendor 0.25% of the purchase price of the property. The vendor is entitled to recover the amount forfeited from any amount paid by the purchaser as a deposit under the contract and the purchaser is entitled to a refund of any balance.

DISPUTES

If you get into a dispute with the other party, the Law Society and Real Estate Institute encourage you to use informal procedures such as negotiation, independent expert appraisal, the Law Society Conveyancing Dispute Resolution Scheme or mediation (for example mediation under the Law Society Mediation Program).

AUCTIONS

Regulations made under the Property, Stock and Business Agents Act 2002 prescribe a number of conditions applying to sales by auction.

WARNINGS

1. Various Acts of Parliament and other matters can affect the rights of the parties to this contract. Some important matters are actions, claims, decisions, licences, notices, orders, proposals or rights of way involving:

Australian Taxation Office
Council
County Council
Department of Planning and Environment
Department of Primary Industries
East Australian Pipeline Limited
Electricity and gas
Land & Housing Corporation
Local Land Services
NSW Department of Education

NSW Fair Trading
NSW Public Works Advisory
Office of Environment and Heritage
Owner of adjoining land
Privacy
Roads and Maritime Services
Subsidence Advisory NSW
Telecommunications
Transport for NSW
Water, sewerage or drainage authority

If you think that any of these matters affects the property, tell your solicitor.

2. A lease may be affected by the Agricultural Tenancies Act 1990, the Residential Tenancies Act 2010 or the Retail Leases Act 1994.
3. If any purchase money is owing to the Crown, it will become payable before obtaining consent, or if no consent is needed, when the transfer is registered.
4. If a consent to transfer is required under legislation, see clause 27 as to the obligations of the parties.
5. The vendor should continue the vendor's insurance until completion. If the vendor wants to give the purchaser possession before completion, the vendor should first ask the insurer to confirm this will not affect the insurance.
6. The purchaser will usually have to pay stamp duty (and sometimes surcharge purchaser duty) on this contract. If duty is not paid on time, a purchaser may incur penalties.
7. If the purchaser agrees to the release of deposit, the purchaser's right to recover the deposit may stand behind the rights of others (for example the vendor's mortgagee).
8. The purchaser should arrange insurance as appropriate.
9. Some transactions involving personal property may be affected by the Personal Property Securities Act 2009.
10. A purchaser should be satisfied that finance will be available at the time of completing the purchase.
11. Where the market value of the property is at or above a legislated amount, the purchaser may have to comply with a foreign resident capital gains withholding payment obligation (even if the vendor is not a foreign resident). If so, this will affect the amount available to the vendor on completion.
12. Purchasers of some residential properties may have to withhold part of the purchase price to be credited towards the GST liability of the vendor. If so, this will also affect the amount available to the vendor.

The vendor sells and the purchaser buys the *property* for the price under these provisions instead of Schedule 3 Conveyancing Act 1919, subject to any *legislation* that cannot be excluded.

1 Definitions (a term in italics is a defined term)

In this contract, these terms (in any form) mean –

<i>adjustment date</i>	the earlier of the giving of possession to the purchaser or completion;
<i>bank</i>	the Reserve Bank of Australia or an authorised deposit-taking institution which is a bank, a building society or a credit union;
<i>business day</i>	any day except a bank or public holiday throughout NSW or a Saturday or Sunday;
<i>cheque</i>	a cheque that is not postdated or stale;
<i>clearance certificate</i>	a certificate within the meaning of s14-220 of Schedule 1 to the <i>TA Act</i> , that covers one or more days falling within the period from and including the contract date to completion;
<i>deposit-bond</i>	a deposit bond or guarantee from an issuer, with an expiry date and for an amount each approved by the vendor;
<i>depositholder</i>	vendor's agent (or if no vendor's agent is named in this contract, the vendor's <i>solicitor</i> , or if no vendor's <i>solicitor</i> is named in this contract, the buyer's agent);
<i>document of title</i>	document relevant to the title or the passing of title;
<i>FRCGW percentage</i>	the percentage mentioned in s14-200(3)(a) of Schedule 1 to the <i>TA Act</i> (12.5% as at 1 July 2017);
<i>GST Act</i>	A New Tax System (Goods and Services Tax) Act 1999;
<i>GST rate</i>	the rate mentioned in s4 of A New Tax System (Goods and Services Tax Imposition - General) Act 1999 (10% as at 1 July 2000);
<i>legislation</i>	an Act or a by-law, ordinance, regulation or rule made under an Act;
<i>normally</i>	subject to any other provision of this contract;
<i>party</i>	each of the vendor and the purchaser;
<i>property</i>	the land, the improvements, all fixtures and the inclusions, but not the exclusions;
<i>planning agreement</i>	a valid voluntary agreement within the meaning of s7.4 of the Environmental Planning and Assessment Act 1979 entered into in relation to the <i>property</i> ;
<i>requisition</i>	an objection, question or requisition (but the term does not include a claim);
<i>remittance amount</i>	the lesser of the <i>FRCGW percentage</i> of the price (inclusive of GST, if any) and the amount specified in a <i>variation served by a party</i> ;
<i>rescind</i>	rescind this contract from the beginning;
<i>RW payment</i>	a payment which the purchaser must make under s14-250 of Schedule 1 to the <i>TA Act</i> (the price multiplied by the <i>RW rate</i>);
<i>RW rate</i>	the rate determined under ss14-250(6), (8) or (9) of Schedule 1 to the <i>TA Act</i> (as at 1 July 2018, usually 7% of the price if the margin scheme applies, 1/11 th if not);
<i>serve</i>	serve in writing on the other <i>party</i> ;
<i>settlement cheque</i>	an unendorsed <i>cheque</i> made payable to the person to be paid and – <ul style="list-style-type: none"> • issued by a <i>bank</i> and drawn on itself; or • if authorised in writing by the vendor or the vendor's <i>solicitor</i>, some other <i>cheque</i>;
<i>solicitor</i>	in relation to a <i>party</i> , the <i>party's</i> solicitor or licensed conveyancer named in this contract or in a notice <i>served by the party</i> ;
<i>TA Act</i>	Taxation Administration Act 1953;
<i>terminate</i>	terminate this contract for breach;
<i>variation</i>	a variation made under s14-235 of Schedule 1 to the <i>TA Act</i> ;
<i>within</i>	in relation to a period, at any time before or during the period; and
<i>work order</i>	a valid direction, notice or order that requires work to be done or money to be spent on or in relation to the <i>property</i> or any adjoining footpath or road (but the term does not include a notice under s22E of the Swimming Pools Act 1992 or clause 18B of the Swimming Pools Regulation 2008).

2 Deposit and other payments before completion

- 2.1 The purchaser must pay the deposit to the *depositholder* as stakeholder.
- 2.2 *Normally*, the purchaser must pay the deposit on the making of this contract, and this time is essential.
- 2.3 If this contract requires the purchaser to pay any of the deposit by a later time, that time is also essential.
- 2.4 The purchaser can pay any of the deposit by giving cash (up to \$2,000) or by unconditionally giving a *cheque* to the *depositholder* or to the vendor, vendor's agent or vendor's *solicitor* for sending to the *depositholder*.
- 2.5 If any of the deposit is not paid on time or a *cheque* for any of the deposit is not honoured on presentation, the vendor can *terminate*. This right to *terminate* is lost as soon as the deposit is paid in full.
- 2.6 If the vendor accepts a bond or guarantee for the deposit, clauses 2.1 to 2.5 do not apply.
- 2.7 If the vendor accepts a bond or guarantee for part of the deposit, clauses 2.1 to 2.5 apply only to the balance.

- 2.8 If any of the deposit or of the balance of the price is paid before completion to the vendor or as the vendor directs, it is a charge on the land in favour of the purchaser until *termination* by the vendor or completion, subject to any existing right.
- 2.9 If each *party* tells the *depositholder* that the deposit is to be invested, the *depositholder* is to invest the deposit (at the risk of the *party* who becomes entitled to it) with a *bank*, in an interest-bearing account in NSW, payable at call, with interest to be reinvested, and pay the interest to the *parties* equally, after deduction of all proper government taxes and financial institution charges and other charges.

3 Deposit-bond

- 3.1 This clause applies only if this contract says the vendor has agreed to accept a *deposit-bond* for the deposit (or part of it).
- 3.2 The purchaser must provide the original *deposit-bond* to the vendor's *solicitor* (or if no *solicitor* the *depositholder*) at or before the making of this contract and this time is essential.
- 3.3 If the *deposit-bond* has an expiry date and completion does not occur by the date which is 14 days before the expiry date, the purchaser must *serve* a replacement *deposit-bond* at least 7 days before the expiry date. The time for service is essential.
- 3.4 The vendor must approve a replacement *deposit-bond* if –
- 3.4.1 it is from the same issuer and for the same amount as the earlier *deposit-bond*; and
 - 3.4.2 it has an expiry date at least three months after its date of issue.
- 3.5 A breach of clauses 3.2 or 3.3 entitles the vendor to *terminate*. The right to *terminate* is lost as soon as –
- 3.5.1 the purchaser *serves* a replacement *deposit-bond*; or
 - 3.5.2 the deposit is paid in full under clause 2.
- 3.6 Clauses 3.3 and 3.4 can operate more than once.
- 3.7 If the purchaser *serves* a replacement *deposit-bond*, the vendor must *serve* the earlier *deposit-bond*.
- 3.8 The amount of any *deposit-bond* does not form part of the price for the purposes of clause 16.7.
- 3.9 The vendor must give the purchaser the *deposit-bond* –
- 3.9.1 on completion; or
 - 3.9.2 if this contract is *rescinded*.
- 3.10 If this contract is *terminated* by the vendor –
- 3.10.1 *normally*, the vendor can immediately demand payment from the issuer of the *deposit-bond*; or
 - 3.10.2 if the purchaser *serves* prior to *termination* a notice disputing the vendor's right to *terminate*, the vendor must forward the *deposit-bond* (or its proceeds if called up) to the *depositholder* as stakeholder.
- 3.11 If this contract is *terminated* by the purchaser –
- 3.11.1 *normally*, the vendor must give the purchaser the *deposit-bond*; or
 - 3.11.2 if the vendor *serves* prior to *termination* a notice disputing the purchaser's right to *terminate*, the vendor must forward the *deposit-bond* (or its proceeds if called up) to the *depositholder* as stakeholder.

4 Transfer

- 4.1 *Normally*, the purchaser must *serve* at least 14 days before the date for completion –
- 4.1.1 the form of transfer; and
 - 4.1.2 particulars required to register any mortgage or other dealing to be lodged with the transfer by the purchaser or the purchaser's mortgagee.
- 4.2 If any information needed for the form of transfer is not disclosed in this contract, the vendor must *serve* it.
- 4.3 If the purchaser *serves* a form of transfer and the transferee is not the purchaser, the purchaser must give the vendor a direction signed by the purchaser personally for this form of transfer.
- 4.4 The vendor can require the purchaser to include a form of covenant or easement in the transfer only if this contract contains the wording of the proposed covenant or easement, and a description of the land benefited.

5 Requisitions

- 5.1 If a form of *requisitions* is attached to this contract, the purchaser is taken to have made those *requisitions*.
- 5.2 If the purchaser is or becomes entitled to make any other *requisition*, the purchaser can make it only by *serving* it –
- 5.2.1 if it arises out of this contract or it is a general question about the *property* or title - *within* 21 days after the contract date;
 - 5.2.2 if it arises out of anything *served* by the vendor - *within* 21 days after the later of the contract date and that *service*; and
 - 5.2.3 in any other case - *within* a reasonable time.

6 Error or misdescription

- 6.1 The purchaser can (but only before completion) claim compensation for an error or misdescription in this contract (as to the *property*, the title or anything else and whether substantial or not).
- 6.2 This clause applies even if the purchaser did not take notice of or rely on anything in this contract containing or giving rise to the error or misdescription.
- 6.3 However, this clause does not apply to the extent the purchaser knows the true position.

7 Claims by purchaser

- The purchaser can make a claim (including a claim under clause 6) before completion only by *serving* it with a statement of the amount claimed, and if the purchaser makes one or more claims before completion –
- 7.1 the vendor can *rescind* if in the case of claims that are not claims for delay –
- 7.1.1 the total amount claimed exceeds 5% of the price;
 - 7.1.2 the vendor *serves* notice of intention to *rescind*; and
 - 7.1.3 the purchaser does not *serve* notice waiving the claims *within* 14 days after that *service*; and
- 7.2 if the vendor does not *rescind*, the *parties* must complete and if this contract is completed –
- 7.2.1 the lesser of the total amount claimed and 10% of the price must be paid out of the price to and held by the *depositholder* until the claims are finalised or lapse;
 - 7.2.2 the amount held is to be invested in accordance with clause 2.9;
 - 7.2.3 the claims must be finalised by an arbitrator appointed by the *parties* or, if an appointment is not made *within* 1 month of completion, by an arbitrator appointed by the President of the Law Society at the request of a *party* (in the latter case the *parties* are bound by the terms of the Conveyancing Arbitration Rules approved by the Law Society as at the date of the appointment);
 - 7.2.4 the purchaser is not entitled, in respect of the claims, to more than the total amount claimed and the costs of the purchaser;
 - 7.2.5 net interest on the amount held must be paid to the *parties* in the same proportion as the amount held is paid; and
 - 7.2.6 if the *parties* do not appoint an arbitrator and neither *party* requests the President to appoint an arbitrator *within* 3 months after completion, the claims lapse and the amount belongs to the vendor.

8 Vendor's rights and obligations

- 8.1 The vendor can *rescind* if –
- 8.1.1 the vendor is, on reasonable grounds, unable or unwilling to comply with a *requisition*;
 - 8.1.2 the vendor *serves* a notice of intention to *rescind* that specifies the *requisition* and those grounds; and
 - 8.1.3 the purchaser does not *serve* a notice waiving the *requisition within* 14 days after that *service*.
- 8.2 If the vendor does not comply with this contract (or a notice under or relating to it) in an essential respect, the purchaser can *terminate* by *serving* a notice. After the *termination* –
- 8.2.1 the purchaser can recover the deposit and any other money paid by the purchaser under this contract;
 - 8.2.2 the purchaser can sue the vendor to recover damages for breach of contract; and
 - 8.2.3 if the purchaser has been in possession a *party* can claim for a reasonable adjustment.

9 Purchaser's default

- If the purchaser does not comply with this contract (or a notice under or relating to it) in an essential respect, the vendor can *terminate* by *serving* a notice. After the *termination* the vendor can –
- 9.1 keep or recover the deposit (to a maximum of 10% of the price);
- 9.2 hold any other money paid by the purchaser under this contract as security for anything recoverable under this clause –
- 9.2.1 for 12 months after the *termination*; or
 - 9.2.2 if the vendor commences proceedings under this clause *within* 12 months, until those proceedings are concluded; and
- 9.3 sue the purchaser either –
- 9.3.1 where the vendor has resold the *property* under a contract made *within* 12 months after the *termination*, to recover –
 - the deficiency on resale (with credit for any of the deposit kept or recovered and after allowance for any capital gains tax or goods and services tax payable on anything recovered under this clause); and
 - the reasonable costs and expenses arising out of the purchaser's non-compliance with this contract or the notice and of resale and any attempted resale; or
 - 9.3.2 to recover damages for breach of contract.

10 Restrictions on rights of purchaser

- 10.1 The purchaser cannot make a claim or *requisition* or *rescind* or *terminate* in respect of –
- 10.1.1 the ownership or location of any fence as defined in the Dividing Fences Act 1991;
 - 10.1.2 a service for the *property* being a joint service or passing through another property, or any service for another property passing through the *property* ('service' includes air, communication, drainage, electricity, garbage, gas, oil, radio, sewerage, telephone, television or water service);
 - 10.1.3 a wall being or not being a party wall in any sense of that term or the *property* being affected by an easement for support or not having the benefit of an easement for support;
 - 10.1.4 any change in the *property* due to fair wear and tear before completion;

- 10.1.5 a promise, representation or statement about this contract, the *property* or the title, not set out or referred to in this contract;
- 10.1.6 a condition, exception, reservation or restriction in a Crown grant;
- 10.1.7 the existence of any authority or licence to explore or prospect for gas, minerals or petroleum;
- 10.1.8 any easement or restriction on use the substance of either of which is disclosed in this contract or any non-compliance with the easement or restriction on use; or
- 10.1.9 anything the substance of which is disclosed in this contract (except a caveat, charge, mortgage, priority notice or writ).
- 10.2 The purchaser cannot *rescind* or *terminate* only because of a defect in title to or quality of the inclusions.
- 10.3 *Normally*, the purchaser cannot make a claim or *requisition* or *rescind* or *terminate* or require the vendor to change the nature of the title disclosed in this contract (for example, to remove a caution evidencing qualified title, or to lodge a plan of survey as regards limited title).
- 11 Compliance with work orders**
- 11.1 *Normally*, the vendor must by completion comply with a *work order* made on or before the contract date and if this contract is completed the purchaser must comply with any other *work order*.
- 11.2 If the purchaser complies with a *work order*, and this contract is *rescinded* or *terminated*, the vendor must pay the expense of compliance to the purchaser.
- 12 Certificates and inspections**
- The vendor must do everything reasonable to enable the purchaser, subject to the rights of any tenant –
- 12.1 to have the *property* inspected to obtain any certificate or report reasonably required;
- 12.2 to apply (if necessary in the name of the vendor) for –
- 12.2.1 any certificate that can be given in respect of the *property* under *legislation*; or
- 12.2.2 a copy of any approval, certificate, consent, direction, notice or order in respect of the *property* given under *legislation*, even if given after the contract date; and
- 12.3 to make 1 inspection of the *property* in the 3 days before a time appointed for completion.
- 13 Goods and services tax (GST)**
- 13.1 Terms used in this clause which are not defined elsewhere in this contract and have a defined meaning in the *GST Act* have the same meaning in this clause.
- 13.2 *Normally*, if a *party* must pay the price or any other amount to the other *party* under this contract, GST is not to be added to the price or amount.
- 13.3 If under this contract a *party* must make an adjustment or payment for an expense of another party or pay an expense payable by or to a third party (for example, under clauses 14 or 20.7) –
- 13.3.1 the *party* must adjust or pay on completion any GST added to or included in the expense; but
- 13.3.2 the amount of the expense must be reduced to the extent the party receiving the adjustment or payment (or the representative member of a GST group of which that party is a member) is entitled to an input tax credit for the expense; and
- 13.3.3 if the adjustment or payment under this contract is consideration for a taxable supply, an amount for GST must be added at the *GST rate*.
- 13.4 If this contract says this sale is the supply of a going concern –
- 13.4.1 the *parties* agree the supply of the *property* is a supply of a going concern;
- 13.4.2 the vendor must, between the contract date and completion, carry on the enterprise conducted on the land in a proper and business-like way;
- 13.4.3 if the purchaser is not registered by the date for completion, the *parties* must complete and the purchaser must pay on completion, in addition to the price, an amount being the price multiplied by the *GST rate* ("the retention sum"). The retention sum is to be held by the *depositholder* and dealt with as follows –
- if *within* 3 months of completion the purchaser *serves* a letter from the Australian Taxation Office stating the purchaser is registered with a date of effect of registration on or before completion, the *depositholder* is to pay the retention sum to the purchaser; but
 - if the purchaser does not *serve* that letter *within* 3 months of completion, the *depositholder* is to pay the retention sum to the vendor; and
- 13.4.4 if the vendor, despite clause 13.4.1, *serves* a letter from the Australian Taxation Office stating the vendor has to pay GST on the supply, the purchaser must pay to the vendor on demand the amount of GST assessed.
- 13.5 *Normally*, the vendor promises the margin scheme will not apply to the supply of the *property*.
- 13.6 If this contract says the margin scheme is to apply in making the taxable supply, the *parties* agree that the margin scheme is to apply to the sale of the *property*.
- 13.7 If this contract says the sale is not a taxable supply –
- 13.7.1 the purchaser promises that the *property* will not be used and represents that the purchaser does not intend the *property* (or any part of the *property*) to be used in a way that could make the sale a taxable supply to any extent; and

- 13.7.2 the purchaser must pay the vendor on completion in addition to the price an amount calculated by multiplying the price by the *GST rate* if this sale is a taxable supply to any extent because of –
- a breach of clause 13.7.1; or
 - something else known to the purchaser but not the vendor.
- 13.8 If this contract says this sale is a taxable supply in full and does not say the margin scheme applies to the *property*, the vendor must pay the purchaser on completion an amount of one-eleventh of the price if –
- 13.8.1 this sale is not a taxable supply in full; or
- 13.8.2 the margin scheme applies to the *property* (or any part of the *property*).
- 13.9 If this contract says this sale is a taxable supply to an extent –
- 13.9.1 clause 13.7.1 does not apply to any part of the *property* which is identified as being a taxable supply; and
- 13.9.2 the payments mentioned in clauses 13.7 and 13.8 are to be recalculated by multiplying the relevant payment by the proportion of the price which represents the value of that part of the *property* to which the clause applies (the proportion to be expressed as a number between 0 and 1). Any evidence of value must be obtained at the expense of the vendor.
- 13.10 *Normally*, on completion the vendor must give the recipient of the supply a tax invoice for any taxable supply by the vendor by or under this contract.
- 13.11 The vendor does not have to give the purchaser a tax invoice if the margin scheme applies to a taxable supply.
- 13.12 If the vendor is liable for GST on rents or profits due to issuing an invoice or receiving consideration before completion, any adjustment of those amounts must exclude an amount equal to the vendor's GST liability.
- 13.13 If the purchaser must make an *RW payment* the purchaser must –
- 13.13.1 at least 5 days before the date for completion, *serve* evidence of submission of an *RW payment* notification form to the Australian Taxation Office by the purchaser or, if a direction under clause 4.3 has been *served*, by the transferee named in the transfer *served* with that direction;
- 13.13.2 produce on completion a *settlement cheque* for the *RW payment* payable to the Deputy Commissioner of Taxation;
- 13.13.3 forward the *settlement cheque* to the payee immediately after completion; and
- 13.13.4 *serve* evidence of receipt of payment of the *RW payment*.

14 Adjustments

- 14.1 *Normally*, the vendor is entitled to the rents and profits and will be liable for all rates, water, sewerage and drainage service and usage charges, land tax, levies and all other periodic outgoings up to and including the *adjustment date* after which the purchaser will be entitled and liable.
- 14.2 The *parties* must make any necessary adjustment on completion.
- 14.3 If an amount that is adjustable under this contract has been reduced under *legislation*, the *parties* must on completion adjust the reduced amount.
- 14.4 The *parties* must not adjust surcharge land tax (as defined in the Land Tax Act 1956) but must adjust any other land tax for the year current at the *adjustment date* –
- 14.4.1 only if land tax has been paid or is payable for the year (whether by the vendor or by a predecessor in title) and this contract says that land tax is adjustable;
- 14.4.2 by adjusting the amount that would have been payable if at the start of the year –
- the person who owned the land owned no other land;
 - the land was not subject to a special trust or owned by a non-concessional company; and
 - if the land (or part of it) had no separate taxable value, by calculating its separate taxable value on a proportional area basis.
- 14.5 If any other amount that is adjustable under this contract relates partly to the land and partly to other land, the *parties* must adjust it on a proportional area basis.
- 14.6 *Normally*, the vendor can direct the purchaser to produce a *settlement cheque* on completion to pay an amount adjustable under this contract and if so –
- 14.6.1 the amount is to be treated as if it were paid; and
- 14.6.2 the *cheque* must be forwarded to the payee immediately after completion (by the purchaser if the *cheque* relates only to the *property* or by the vendor in any other case).
- 14.7 If on completion the last bill for a water, sewerage or drainage usage charge is for a period ending before the *adjustment date*, the vendor is liable for an amount calculated by dividing the bill by the number of days in the period then multiplying by the number of unbilled days up to and including the *adjustment date*.
- 14.8 The vendor is liable for any amount recoverable for work started on or before the contract date on the *property* or any adjoining footpath or road.

15 Date for completion

The *parties* must complete by the date for completion and, if they do not, a *party* can *serve* a notice to complete if that *party* is otherwise entitled to do so.

16 Completion**• Vendor**

- 16.1 On completion the vendor must give the purchaser any *document of title* that relates only to the *property*.
- 16.2 If on completion the vendor has possession or control of a *document of title* that relates also to other property, the vendor must produce it as and where necessary.
- 16.3 *Normally*, on completion the vendor must cause the legal title to the *property* (being an estate in fee simple) to pass to the purchaser free of any mortgage or other interest, subject to any necessary registration.
- 16.4 The legal title to the *property* does not pass before completion.
- 16.5 If the vendor gives the purchaser a document (other than the transfer) that needs to be lodged for registration, the vendor must pay the lodgement fee to the purchaser, plus another 20% of that fee.
- 16.6 If a *party serves* a land tax certificate showing a charge on any of the land, on completion the vendor must give the purchaser a land tax certificate showing the charge is no longer effective against the land.

• Purchaser

- 16.7 On completion the purchaser must pay to the vendor, by cash (up to \$2,000) or *settlement cheque* –
- 16.7.1 the price less any:
- deposit paid;
 - *remittance amount* payable;
 - *RW payment*; and
 - amount payable by the vendor to the purchaser under this contract; and
- 16.7.2 any other amount payable by the purchaser under this contract.
- 16.8 If the vendor requires more than 5 *settlement cheques*, the vendor must pay \$10 for each extra *cheque*.
- 16.9 If any of the deposit is not covered by a bond or guarantee, on completion the purchaser must give the vendor an order signed by the purchaser authorising the *depositholder* to account to the vendor for the deposit.
- 16.10 On completion the deposit belongs to the vendor.

• Place for completion

- 16.11 *Normally*, the *parties* must complete at the completion address, which is –
- 16.11.1 if a special completion address is stated in this contract - that address; or
- 16.11.2 if none is stated, but a first mortgagee is disclosed in this contract and the mortgagee would usually discharge the mortgage at a particular place - that place; or
- 16.11.3 in any other case - the vendor's *solicitor's* address stated in this contract.
- 16.12 The vendor by reasonable notice can require completion at another place, if it is in NSW, but the vendor must pay the purchaser's additional expenses, including any agency or mortgagee fee.
- 16.13 If the purchaser requests completion at a place that is not the completion address, and the vendor agrees, the purchaser must pay the vendor's additional expenses, including any agency or mortgagee fee.

17 Possession

- 17.1 *Normally*, the vendor must give the purchaser vacant possession of the *property* on completion.
- 17.2 The vendor does not have to give vacant possession if –
- 17.2.1 this contract says that the sale is subject to existing tenancies; and
- 17.2.2 the contract discloses the provisions of the tenancy (for example, by attaching a copy of the lease and any relevant memorandum or variation).
- 17.3 *Normally*, the purchaser can claim compensation (before or after completion) or *rescind* if any of the land is affected by a protected tenancy (a tenancy affected by Part 2, 3, 4 or 5 Landlord and Tenant (Amendment) Act 1948).

18 Possession before completion

- 18.1 This clause applies only if the vendor gives the purchaser possession of the *property* before completion.
- 18.2 The purchaser must not before completion –
- 18.2.1 let or part with possession of any of the *property*;
- 18.2.2 make any change or structural alteration or addition to the *property*; or
- 18.2.3 contravene any agreement between the *parties* or any direction, document, *legislation*, notice or order affecting the *property*.
- 18.3 The purchaser must until completion –
- 18.3.1 keep the *property* in good condition and repair having regard to its condition at the giving of possession; and
- 18.3.2 allow the vendor or the vendor's authorised representative to enter and inspect it at all reasonable times.
- 18.4 The risk as to damage to the *property* passes to the purchaser immediately after the purchaser enters into possession.
- 18.5 If the purchaser does not comply with this clause, then without affecting any other right of the vendor –
- 18.5.1 the vendor can before completion, without notice, remedy the non-compliance; and

18.5.2 if the vendor pays the expense of doing this, the purchaser must pay it to the vendor with interest at the rate prescribed under s101 Civil Procedure Act 2005.

18.6 If this contract is *rescinded* or *terminated* the purchaser must immediately vacate the *property*.

18.7 If the *parties* or their *solicitors* on their behalf do not agree in writing to a fee or rent, none is payable.

19 Rescission of contract

19.1 If this contract expressly gives a *party* a right to *rescind*, the *party* can exercise the right –

19.1.1 only by *serving* a notice before completion; and

19.1.2 in spite of any making of a claim or *requisition*, any attempt to satisfy a claim or *requisition*, any arbitration, litigation, mediation or negotiation or any giving or taking of possession.

19.2 *Normally*, if a *party* exercises a right to *rescind* expressly given by this contract or any *legislation* –

19.2.1 the deposit and any other money paid by the purchaser under this contract must be refunded;

19.2.2 a *party* can claim for a reasonable adjustment if the purchaser has been in possession;

19.2.3 a *party* can claim for damages, costs or expenses arising out of a breach of this contract; and

19.2.4 a *party* will not otherwise be liable to pay the other *party* any damages, costs or expenses.

20 Miscellaneous

20.1 The *parties* acknowledge that anything stated in this contract to be attached was attached to this contract by the vendor before the purchaser signed it and is part of this contract.

20.2 Anything attached to this contract is part of this contract.

20.3 An area, bearing or dimension in this contract is only approximate.

20.4 If a *party* consists of 2 or more persons, this contract benefits and binds them separately and together.

20.5 A *party's solicitor* can receive any amount payable to the *party* under this contract or direct in writing that it is to be paid to another person.

20.6 A document under or relating to this contract is –

20.6.1 signed by a *party* if it is signed by the *party* or the *party's solicitor* (apart from a direction under clause 4.3);

20.6.2 *served* if it is *served* by the *party* or the *party's solicitor*;

20.6.3 *served* if it is *served* on the *party's solicitor*, even if the *party* has died or any of them has died;

20.6.4 *served* if it is *served* in any manner provided in s170 of the Conveyancing Act 1919;

20.6.5 *served* if it is sent by email or fax to the *party's solicitor*, unless in either case it is not received;

20.6.6 *served* on a person if it (or a copy of it) comes into the possession of the person; and

20.6.7 *served* at the earliest time it is *served*, if it is *served* more than once.

20.7 An obligation to pay an expense of another *party* of doing something is an obligation to pay –

20.7.1 if the *party* does the thing personally - the reasonable cost of getting someone else to do it; or

20.7.2 if the *party* pays someone else to do the thing - the amount paid, to the extent it is reasonable.

20.8 Rights under clauses 11, 13, 14, 17, 24, 30 and 31 continue after completion, whether or not other rights continue.

20.9 The vendor does not promise, represent or state that the purchaser has any cooling off rights.

20.10 The vendor does not promise, represent or state that any attached survey report is accurate or current.

20.11 A reference to any *legislation* (including any percentage or rate specified in *legislation*) is also a reference to any corresponding later *legislation*.

20.12 Each *party* must do whatever is necessary after completion to carry out the *party's* obligations under this contract.

20.13 Neither taking possession nor *serving* a transfer of itself implies acceptance of the *property* or the title.

20.14 The details and information provided in this contract (for example, on pages 1 - 3) are, to the extent of each *party's* knowledge, true, and are part of this contract.

20.15 Where this contract provides for choices, a choice in BLOCK CAPITALS applies unless a different choice is marked.

21 Time limits in these provisions

21.1 If the time for something to be done or to happen is not stated in these provisions, it is a reasonable time.

21.2 If there are conflicting times for something to be done or to happen, the latest of those times applies.

21.3 The time for one thing to be done or to happen does not extend the time for another thing to be done or to happen.

21.4 If the time for something to be done or to happen is the 29th, 30th or 31st day of a month, and the day does not exist, the time is instead the last day of the month.

21.5 If the time for something to be done or to happen is a day that is not a *business day*, the time is extended to the next *business day*, except in the case of clauses 2 and 3.2.

21.6 *Normally*, the time by which something must be done is fixed but not essential.

22 Foreign Acquisitions and Takeovers Act 1975

22.1 The purchaser promises that the Commonwealth Treasurer cannot prohibit and has not prohibited the transfer under the Foreign Acquisitions and Takeovers Act 1975.

22.2 This promise is essential and a breach of it entitles the vendor to *terminate*.

23 Strata or community title

• Definitions and modifications

- 23.1 This clause applies only if the land (or part of it) is a lot in a strata, neighbourhood, precinct or community scheme (or on completion is to be a lot in a scheme of that kind).
- 23.2 In this contract –
- 23.2.1 'change', in relation to a scheme, means –
- a registered or registrable change from by-laws set out in this contract;
 - a change from a development or management contract or statement set out in this contract; or
 - a change in the boundaries of common property;
- 23.2.2 'common property' includes association property for the scheme or any higher scheme;
- 23.2.3 'contribution' includes an amount payable under a by-law;
- 23.2.4 'information certificate' includes a certificate under s184 Strata Schemes Management Act 2015 and s26 Community Land Management Act 1989;
- 23.2.5 'information notice' includes a strata information notice under s22 Strata Schemes Management Act 2015 and a notice under s47 Community Land Management Act 1989;
- 23.2.6 'normal expenses', in relation to an owners corporation for a scheme, means normal operating expenses usually payable from the administrative fund of an owners corporation for a scheme of the same kind;
- 23.2.7 'owners corporation' means the owners corporation or the association for the scheme or any higher scheme;
- 23.2.8 'the *property*' includes any interest in common property for the scheme associated with the lot; and
- 23.2.9 'special expenses', in relation to an owners corporation, means its actual, contingent or expected expenses, except to the extent they are –
- normal expenses;
 - due to fair wear and tear;
 - disclosed in this contract; or
 - covered by moneys held in the capital works fund.
- 23.3 Clauses 11, 14.8 and 18.4 do not apply to an obligation of the owners corporation, or to property insurable by it.
- 23.4 Clauses 14.4.2 and 14.5 apply but on a unit entitlement basis instead of an area basis.
- ### • Adjustments and liability for expenses
- 23.5 The *parties* must adjust under clause 14.1 –
- 23.5.1 a regular periodic contribution;
- 23.5.2 a contribution which is not a regular periodic contribution but is disclosed in this contract; and
- 23.5.3 on a unit entitlement basis, any amount paid by the vendor for a normal expense of the owners corporation to the extent the owners corporation has not paid the amount to the vendor.
- 23.6 If a contribution is not a regular periodic contribution and is not disclosed in this contract –
- 23.6.1 the vendor is liable for it if it was determined on or before the contract date, even if it is payable by instalments; and
- 23.6.2 the purchaser is liable for all contributions determined after the contract date.
- 23.7 The vendor must pay or allow to the purchaser on completion the amount of any unpaid contributions for which the vendor is liable under clause 23.6.1.
- 23.8 *Normally*, the purchaser cannot make a claim or *requisition* or *rescind* or *terminate* in respect of –
- 23.8.1 an existing or future actual, contingent or expected expense of the owners corporation;
- 23.8.2 a proportional unit entitlement of the lot or a relevant lot or former lot, apart from a claim under clause 6; or
- 23.8.3 a past or future change in the scheme or a higher scheme.
- 23.9 However, the purchaser can *rescind* if –
- 23.9.1 the special expenses of the owners corporation at the later of the contract date and the creation of the owners corporation when calculated on a unit entitlement basis (and, if more than one lot or a higher scheme is involved, added together), less any contribution paid by the vendor, are more than 1% of the price;
- 23.9.2 in the case of the lot or a relevant lot or former lot in a higher scheme –
- a proportional unit entitlement for the lot is not disclosed in this contract; or
 - a proportional unit entitlement for the lot is disclosed in this contract but the lot has a different proportional unit entitlement at the contract date or at any time before completion;
- 23.9.3 a change before the contract date or before completion in the scheme or a higher scheme substantially disadvantages the purchaser and is not disclosed in this contract; or

23.9.4 a resolution is passed by the owners corporation before the contract date or before completion to give a strata renewal plan to the owners in the scheme for their consideration and there is not attached to this contract a strata renewal proposal or the strata renewal plan.

• **Notices, certificates and inspections**

- 23.10 The purchaser must give the vendor 2 copies of an information notice addressed to the owners corporation and signed by the purchaser.
- 23.11 The vendor must complete and sign 1 copy of the notice and give it to the purchaser on completion.
- 23.12 Each *party* can sign and give the notice as agent for the other.
- 23.13 The vendor must *serve* an information certificate issued after the contract date in relation to the lot, the scheme or any higher scheme at least 7 days before the date for completion.
- 23.14 The purchaser does not have to complete earlier than 7 days after *service* of the certificate and clause 21.3 does not apply to this provision. On completion the purchaser must pay the vendor the prescribed fee for the certificate.
- 23.15 The vendor authorises the purchaser to apply for the purchaser's own certificate.
- 23.16 The vendor authorises the purchaser to apply for and make an inspection of any record or other document in the custody or control of the owners corporation or relating to the scheme or any higher scheme.

• **Meetings of the owners corporation**

- 23.17 If a general meeting of the owners corporation is convened before completion –
- 23.17.1 if the vendor receives notice of it, the vendor must immediately notify the purchaser of it; and
- 23.17.2 after the expiry of any cooling off period, the purchaser can require the vendor to appoint the purchaser (or the purchaser's nominee) to exercise any voting rights of the vendor in respect of the lot at the meeting.

24 Tenancies

- 24.1 If a tenant has not made a payment for a period preceding or current at the *adjustment date* –
- 24.1.1 for the purposes of clause 14.2, the amount is to be treated as if it were paid; and
- 24.1.2 the purchaser assigns the debt to the vendor on completion and will if required give a further assignment at the vendor's expense.
- 24.2 If a tenant has paid in advance of the *adjustment date* any periodic payment in addition to rent, it must be adjusted as if it were rent for the period to which it relates.
- 24.3 If the *property* is to be subject to a tenancy on completion or is subject to a tenancy on completion –
- 24.3.1 the vendor authorises the purchaser to have any accounting records relating to the tenancy inspected and audited and to have any other document relating to the tenancy inspected;
- 24.3.2 the vendor must *serve* any information about the tenancy reasonably requested by the purchaser before or after completion; and
- 24.3.3 *normally*, the purchaser can claim compensation (before or after completion) if –
- a disclosure statement required by the Retail Leases Act 1994 was not given when required;
 - such a statement contained information that was materially false or misleading;
 - a provision of the lease is not enforceable because of a non-disclosure in such a statement; or
 - the lease was entered into in contravention of the Retail Leases Act 1994.
- 24.4 If the *property* is subject to a tenancy on completion –
- 24.4.1 the vendor must allow or transfer –
- any remaining bond money or any other security against the tenant's default (to the extent the security is transferable);
 - any money in a fund established under the lease for a purpose and compensation for any money in the fund or interest earned by the fund that has been applied for any other purpose; and
 - any money paid by the tenant for a purpose that has not been applied for that purpose and compensation for any of the money that has been applied for any other purpose;
- 24.4.2 if the security is not transferable, each *party* must do everything reasonable to cause a replacement security to issue for the benefit of the purchaser and the vendor must hold the original security on trust for the benefit of the purchaser until the replacement security issues;
- 24.4.3 the vendor must give to the purchaser –
- a proper notice of the transfer (an attornment notice) addressed to the tenant;
 - any certificate given under the Retail Leases Act 1994 in relation to the tenancy;
 - a copy of any disclosure statement given under the Retail Leases Act 1994;
 - a copy of any document served on the tenant under the lease and written details of its service, if the document concerns the rights of the landlord or the tenant after completion; and
 - any document served by the tenant under the lease and written details of its service, if the document concerns the rights of the landlord or the tenant after completion;
- 24.4.4 the vendor must comply with any obligation to the tenant under the lease, to the extent it is to be complied with by completion; and

- 24.4.5 the purchaser must comply with any obligation to the tenant under the lease, to the extent that the obligation is disclosed in this contract and is to be complied with after completion.

25 Qualified title, limited title and old system title

- 25.1 This clause applies only if the land (or part of it) –
- 25.1.1 is under qualified, limited or old system title; or
 - 25.1.2 on completion is to be under one of those titles.
- 25.2 The vendor must *serve* a proper abstract of title *within 7* days after the contract date.
- 25.3 If an abstract of title or part of an abstract of title is attached to this contract or has been lent by the vendor to the purchaser before the contract date, the abstract or part is *served* on the contract date.
- 25.4 An abstract of title can be or include a list of documents, events and facts arranged (apart from a will or codicil) in date order, if the list in respect of each document –
- 25.4.1 shows its date, general nature, names of parties and any registration number; and
 - 25.4.2 has attached a legible photocopy of it or of an official or registration copy of it.
- 25.5 An abstract of title –
- 25.5.1 must start with a good root of title (if the good root of title must be at least 30 years old, this means 30 years old at the contract date);
 - 25.5.2 in the case of a leasehold interest, must include an abstract of the lease and any higher lease;
 - 25.5.3 *normally*, need not include a Crown grant; and
 - 25.5.4 need not include anything evidenced by the Register kept under the Real Property Act 1900.
- 25.6 In the case of land under old system title –
- 25.6.1 in this contract 'transfer' means conveyance;
 - 25.6.2 the purchaser does not have to *serve* the form of transfer until after the vendor has *served* a proper abstract of title; and
 - 25.6.3 each vendor must give proper covenants for title as regards that vendor's interest.
- 25.7 In the case of land under limited title but not under qualified title –
- 25.7.1 *normally*, the abstract of title need not include any document which does not show the location, area or dimensions of the land (for example, by including a metes and bounds description or a plan of the land);
 - 25.7.2 clause 25.7.1 does not apply to a document which is the good root of title; and
 - 25.7.3 the vendor does not have to provide an abstract if this contract contains a delimitation plan (whether in registrable form or not).
- 25.8 The vendor must give a proper covenant to produce where relevant.
- 25.9 The vendor does not have to produce or covenant to produce a document that is not in the possession of the vendor or a mortgagee.
- 25.10 If the vendor is unable to produce an original document in the chain of title, the purchaser will accept a photocopy from the Registrar-General of the registration copy of that document.

26 Crown purchase money

- 26.1 This clause applies only if purchase money is payable to the Crown, whether or not due for payment.
- 26.2 The vendor is liable for the money, except to the extent this contract says the purchaser is liable for it.
- 26.3 To the extent the vendor is liable for it, the vendor is liable for any interest until completion.
- 26.4 To the extent the purchaser is liable for it, the *parties* must adjust any interest under clause 14.1.

27 Consent to transfer

- 27.1 This clause applies only if the land (or part of it) cannot be transferred without consent under *legislation* or a *planning agreement*.
- 27.2 The purchaser must properly complete and then *serve* the purchaser's part of an application for consent to transfer of the land (or part of it) *within 7* days after the contract date.
- 27.3 The vendor must apply for consent *within 7* days after *service* of the purchaser's part.
- 27.4 If consent is refused, either *party* can *rescind*.
- 27.5 If consent is given subject to one or more conditions that will substantially disadvantage a *party*, then that *party* can *rescind* *within 7* days after receipt by or *service* upon the *party* of written notice of the conditions.
- 27.6 If consent is not given or refused –
- 27.6.1 *within 42* days after the purchaser *serves* the purchaser's part of the application, the purchaser can *rescind*; or
 - 27.6.2 *within 30* days after the application is made, either *party* can *rescind*.
- 27.7 Each period in clause 27.6 becomes 90 days if the land (or part of it) is –
- 27.7.1 under a *planning agreement*; or
 - 27.7.2 in the Western Division.
- 27.8 If the land (or part of it) is described as a lot in an unregistered plan, each time in clause 27.6 becomes the later of the time and 35 days after creation of a separate folio for the lot.
- 27.9 The date for completion becomes the later of the date for completion and 14 days after *service* of the notice granting consent to transfer.

28 Unregistered plan

- 28.1 This clause applies only if some of the land is described as a lot in an unregistered plan.
- 28.2 The vendor must do everything reasonable to have the plan registered *within* 6 months after the contract date, with or without any minor alteration to the plan or any document to be lodged with the plan validly required or made under *legislation*.
- 28.3 If the plan is not registered *within* that time and in that manner –
- 28.3.1 the purchaser can *rescind*; and
- 28.3.2 the vendor can *rescind*, but only if the vendor has complied with clause 28.2 and with any *legislation* governing the rescission.
- 28.4 Either *party* can *serve* notice of the registration of the plan and every relevant lot and plan number.
- 28.5 The date for completion becomes the later of the date for completion and 21 days after *service* of the notice.
- 28.6 Clauses 28.2 and 28.3 apply to another plan that is to be registered before the plan is registered.

29 Conditional contract

- 29.1 This clause applies only if a provision says this contract or completion is conditional on an event.
- 29.2 If the time for the event to happen is not stated, the time is 42 days after the contract date.
- 29.3 If this contract says the provision is for the benefit of a *party*, then it benefits only that *party*.
- 29.4 if anything is necessary to make the event happen, each *party* must do whatever is reasonably necessary to cause the event to happen.
- 29.5 A *party* can *rescind* under this clause only if the *party* has substantially complied with clause 29.4.
- 29.6 If the event involves an approval and the approval is given subject to a condition that will substantially disadvantage a *party* who has the benefit of the provision, the *party* can *rescind within 7 days* after either *party* *serves* notice of the condition.
- 29.7 If the *parties* can lawfully complete without the event happening –
- 29.7.1 if the event does not happen *within* the time for it to happen, a *party* who has the benefit of the provision can *rescind within 7 days* after the end of that time;
- 29.7.2 if the event involves an approval and an application for the approval is refused, a *party* who has the benefit of the provision can *rescind within 7 days* after either *party* *serves* notice of the refusal; and
- 29.7.3 the date for completion becomes the later of the date for completion and 21 days after the earliest of –
- either *party* *serving* notice of the event happening;
 - every *party* who has the benefit of the provision *serving* notice waiving the provision; or
 - the end of the time for the event to happen.
- 29.8 If the *parties* cannot lawfully complete without the event happening –
- 29.8.1 if the event does not happen *within* the time for it to happen, either *party* can *rescind*;
- 29.8.2 if the event involves an approval and an application for the approval is refused, either *party* can *rescind*;
- 29.8.3 the date for completion becomes the later of the date for completion and 21 days after either *party* *serves* notice of the event happening.
- 29.9 A *party* cannot *rescind* under clauses 29.7 or 29.8 after the event happens.

30 Electronic transaction

- 30.1 This *Conveyancing Transaction* is to be conducted as an *electronic transaction* if –
- 30.1.1 this contract says that it is a proposed *electronic transaction*;
- 30.1.2 the parties otherwise agree that it is to be conducted as an *electronic transaction*; or
- 30.1.3 the *conveyancing rules* require it to be conducted as an *electronic transaction*.
- 30.2 However, this *Conveyancing Transaction* is not to be conducted as an *electronic transaction* –
- 30.2.1 if the land is not *electronically tradeable* or the transfer is not eligible to be lodged electronically; or
- 30.2.2 if, at any time after it has been agreed that it will be conducted as an *electronic transaction*, a *party* *serves* a notice that it will not be conducted as an *electronic transaction*.
- 30.3 If, because of clause 30.2.2, this *Conveyancing Transaction* is not to be conducted as an *electronic transaction* –
- 30.3.1 each *party* must –
- bear equally any disbursements or fees; and
 - otherwise bear that *party's* own costs;
- incurred because this *Conveyancing Transaction* was to be conducted as an *electronic transaction*; and
- 30.3.2 if a *party* has paid all of a disbursement or fee which, by reason of this clause, is to be borne equally by the *parties*, that amount must be adjusted under clause 14.2.

- 30.4 If this *Conveyancing Transaction* is to be conducted as an *electronic transaction* –
- 30.4.1 to the extent, but only to the extent, that any other provision of this contract is inconsistent with this clause, the provisions of this clause prevail;
- 30.4.2 *normally*, words and phrases used in this clause 30 (italicised and in Title Case, such as *Electronic Workspace* and *Lodgement Case*) have the same meaning which they have in the *participation rules*;
- 30.4.3 the *parties* must conduct the *electronic transaction* in accordance with the *participation rules* and the *ECNL*;
- 30.4.4 a *party* must pay the fees and charges payable by that *party* to the *ELNO* and the *Land Registry* as a result of this transaction being an *electronic transaction*;
- 30.4.5 any communication from one *party* to another *party* in the *Electronic Workspace* made –
- after the *effective date*; and
 - before the receipt of a notice given under clause 30.2.2;
- is taken to have been received by that *party* at the time determined by s13A of the *Electronic Transactions Act 2000*; and
- 30.4.6 a document which is an *electronic document* is served as soon as it is first *Digitally Signed* in the *Electronic Workspace* on behalf of the *party* required to serve it.
- 30.5 *Normally*, the vendor must *within 7 days* of the *effective date* –
- 30.5.1 create an *Electronic Workspace*;
- 30.5.2 *populate* the *Electronic Workspace* with *title data*, the date for completion and, if applicable, *mortgagee details*; and
- 30.5.3 invite the purchaser and any *discharging mortgagee* to the *Electronic Workspace*.
- 30.6 If the vendor has not created an *Electronic Workspace* in accordance with clause 30.5, the purchaser may create an *Electronic Workspace*. If the purchaser creates the *Electronic Workspace* the purchaser must –
- 30.6.1 *populate* the *Electronic Workspace* with *title data*;
- 30.6.2 create and *populate* an *electronic transfer*;
- 30.6.3 *populate* the *Electronic Workspace* with the date for completion and a nominated *completion time*; and
- 30.6.4 invite the vendor and any *incoming mortgagee* to join the *Electronic Workspace*.
- 30.7 *Normally*, *within 7 days* of receiving an invitation from the vendor to join the *Electronic Workspace*, the purchaser must –
- 30.7.1 join the *Electronic Workspace*;
- 30.7.2 create and *populate* an *electronic transfer*;
- 30.7.3 invite any *incoming mortgagee* to join the *Electronic Workspace*; and
- 30.7.4 *populate* the *Electronic Workspace* with a nominated *completion time*.
- 30.8 If the purchaser has created the *Electronic Workspace* the vendor must *within 7 days* of being invited to the *Electronic Workspace* –
- 30.8.1 join the *Electronic Workspace*;
- 30.8.2 *populate* the *Electronic Workspace* with *mortgagee details*, if applicable; and
- 30.8.3 invite any *discharging mortgagee* to join the *Electronic Workspace*.
- 30.9 To complete the financial settlement schedule in the *Electronic Workspace* –
- 30.9.1 the purchaser must provide the vendor with *adjustment figures* at least *2 business days* before the date for completion; and
- 30.9.2 the vendor must *populate* the *Electronic Workspace* with payment details at least *1 business day* before the date for completion.
- 30.10 At least *1 business day* before the date for completion, the *parties* must ensure that –
- 30.10.1 all *electronic documents* which a *party* must *Digitally Sign* to complete the *electronic transaction* are *populated* and *Digitally Signed*;
- 30.10.2 all certifications required by the *ECNL* are properly given; and
- 30.10.3 they do everything else in the *Electronic Workspace* which that *party* must do to enable the *electronic transaction* to proceed to completion.
- 30.11 If completion takes place in the *Electronic Workspace* –
- 30.11.1 payment electronically on completion of the price in accordance with clause 16.7 is taken to be payment by a single *settlement cheque*;
- 30.11.2 the completion address in clause 16.11 is the *Electronic Workspace*; and
- 30.11.3 clauses 13.13.2 to 13.13.4, 16.8, 16.12, 16.13 and 31.2.2 to 31.2.4 do not apply.
- 30.12 If the computer systems of any of the *Land Registry*, the *ELNO* or the Reserve Bank of Australia are inoperative for any reason at the *completion time* agreed by the *parties*, a failure to complete this contract for that reason is not a default under this contract on the part of either *party*.
- 30.13 If the *Electronic Workspace* allows the *parties* to choose whether financial settlement is to occur despite the computer systems of the *Land Registry* being inoperative for any reason at the *completion time* agreed by the *parties* –
- 30.13.1 *normally*, the *parties* must choose that financial settlement not occur; however

30.13.2 if both *parties* choose that financial settlement is to occur despite such failure and financial settlement occurs –

- all *electronic documents Digitally Signed* by the vendor, the *certificate of title* and any discharge of mortgage, withdrawal of caveat or other *electronic document* forming part of the *Lodgement Case* for the *electronic transaction* shall be taken to have been unconditionally and irrevocably delivered to the purchaser or the purchaser's mortgagee at the time of financial settlement together with the right to deal with the land comprised in the *certificate of title*; and
- the vendor shall be taken to have no legal or equitable interest in the *property*.

30.14 A *party* who holds a *certificate of title* must act in accordance with any *Prescribed Requirement* in relation to the *certificate of title* but if there is no *Prescribed Requirement*, the vendor must serve the *certificate of title* after completion.

30.15 If the *parties* do not agree about the delivery before completion of one or more documents or things that cannot be delivered through the *Electronic Workspace*, the *party* required to deliver the documents or things –

30.15.1 holds them on completion in escrow for the benefit of; and

30.15.2 must immediately after completion deliver the documents or things to, or as directed by; the *party* entitled to them.

30.16 In this clause 30, these terms (in any form) mean –

<i>adjustment figures</i>	details of the adjustments to be made to the price under clause 14;
<i>certificate of title</i>	the paper duplicate of the folio of the register for the land which exists immediately prior to completion and, if more than one, refers to each such paper duplicate;
<i>completion time</i>	the time of day on the date for completion when the <i>electronic transaction</i> is to be settled;
<i>conveyancing rules</i>	the rules made under s12E of the Real Property Act 1900;
<i>discharging mortgagee</i>	any discharging mortgagee, chargee, covenant chargee or caveator whose provision of a <i>Digitally Signed</i> discharge of mortgage, discharge of charge or withdrawal of caveat is required in order for unencumbered title to the <i>property</i> to be transferred to the purchaser;
<i>ECNL</i>	the Electronic Conveyancing National Law (NSW);
<i>effective date</i>	the date on which the <i>Conveyancing Transaction</i> is agreed to be an <i>electronic transaction</i> under clause 30.1.2 or, if clauses 30.1.1 or 30.1.3 apply, the contract date;
<i>electronic document</i>	a dealing as defined in the Real Property Act 1900 which may be created and <i>Digitally Signed</i> in an <i>Electronic Workspace</i> ;
<i>electronic transfer</i>	a transfer of land under the Real Property Act 1900 for the <i>property</i> to be prepared and <i>Digitally Signed</i> in the <i>Electronic Workspace</i> established for the purposes of the <i>parties' Conveyancing Transaction</i> ;
<i>electronic transaction</i>	a <i>Conveyancing Transaction</i> to be conducted for the <i>parties</i> by their legal representatives as <i>Subscribers</i> using an <i>ELN</i> and in accordance with the <i>ECNL</i> and the <i>participation rules</i> ;
<i>electronically tradeable</i>	a land title that is Electronically Tradeable as that term is defined in the <i>conveyancing rules</i> ;
<i>incoming mortgagee</i>	any mortgagee who is to provide finance to the purchaser on the security of the <i>property</i> and to enable the purchaser to pay the whole or part of the price;
<i>mortgagee details</i>	the details which a <i>party</i> to the <i>electronic transaction</i> must provide about any <i>discharging mortgagee</i> of the <i>property</i> as at completion;
<i>participation rules</i>	the participation rules as determined by the <i>ENCL</i> ;
<i>populate</i>	to complete data fields in the <i>Electronic Workspace</i> ; and
<i>title data</i>	the details of the title to the <i>property</i> made available to the <i>Electronic Workspace</i> by the <i>Land Registry</i> .

31 Foreign Resident Capital Gains Withholding

31.1 This clause applies only if –

31.1.1 the sale is not an excluded transaction within the meaning of s14-215 of Schedule 1 to the *TA Act*; and

31.1.2 a *clearance certificate* in respect of every vendor is not attached to this contract.

31.2 The purchaser must –

31.2.1 at least 5 days before the date for completion, serve evidence of submission of a purchaser payment notification to the Australian Taxation Office by the purchaser or, if a direction under clause 4.3 has been *served*, by the transferee named in the transfer *served* with that direction;

31.2.2 produce on completion a *settlement cheque* for the *remittance amount* payable to the Deputy Commissioner of Taxation;

31.2.3 forward the *settlement cheque* to the payee immediately after completion; and

- 31.2.4 serve evidence of receipt of payment of the *remittance amount*.
- 31.3 The vendor cannot refuse to complete if the purchaser complies with clauses 31.2.1 and 31.2.2.
- 31.4 If the vendor *serves* any *clearance certificate* or *variation*, the purchaser does not have to complete earlier than 7 days after that *service* and clause 21.3 does not apply to this provision.
- 31.5 If the vendor *serves* in respect of every vendor either a *clearance certificate* or a *variation* to 0.00 percent, clauses 31.2 and 31.3 do not apply.

1220 MAITLAND VALE RD HILLSBOROUGH NSW 2320

SPECIAL CONDITIONS FORMING PART OF THE CONTRACT

1 Purchaser's warranty as to real estate agent

- 1.1 The purchaser warrants that the purchaser was not introduced to the property or the Vendor by a Real Estate Agent other than the Real Estate Agent, if any, disclosed on the front page of the contract and the purchaser agrees to indemnify the Vendor against any claim for commission, including the Vendor's costs of defending any such claim, which arises as a result of the purchaser's breach of this warranty;
- 1.2 This warranty and indemnity will not merge on completion;
- 1.3 The Vendor warrants that he has not entered into a sole or exclusive agency agreement as at the date hereto with any agent other than the agent named on the front page of the contract.

2 Liquidated damages

- 2.1 In the event that the Purchaser does not complete this contract on or before the completion date, and provided the Vendor is ready and willing to complete the contract, then the Purchaser shall from that date pay interest on the purchase price at the rate of 10% pa until completion.
- 2.2 The sum of \$330.00 on account of the additional legal fees incurred by the Vendor because of the delay;
- 2.3 The Purchaser acknowledges that the payment of the liquidated damages referred to herein is contemporaneous with the payment of the purchase price on settlement. It is agreed that the amount payable pursuant to this condition is a genuine pre-estimate of the Vendors' loss of interest for the purchase money and liability for rates and outgoings.

3 Time under notice

The parties agree that 14 days shall be reasonable notice for the purpose of any notice served by either party, including a notice to complete, making time of the essence.

4 Present condition and state of repair

(a) The Purchaser acknowledges that the property is being purchased: -

- In its present condition and state of repair;
- With any defects regarding construction or repair of any improvements thereon;

- Subject to any infestation and dilapidation; and
- In reliance upon the Purchaser's own inspection or the inspection of others engaged by the Purchaser.

(b) The Purchaser further acknowledges that the Vendor has not, nor has anyone on the Vendor's behalf, made any representation or warranty as to the fitness, for any purpose of any part of the property other than as contained in this Contract.

(c) The Purchaser must, at completion, accept the property in its present state of condition and repair at the Contract date, subject to fair wear and tear.

5 Death, mental incapacity or assignment of estate

If the Vendor or Purchaser or any one or more of them shall die, be declared bankrupt or become mentally incapacitated prior to completion of this Contract then either party may by notice in writing to the other party's Licensed Conveyancer or Solicitor rescind this contract whereupon the provisions of this contract as to rescission shall apply.

6 Claims by the purchaser

Notwithstanding the provisions of clauses 6 and 7 hereof, the parties expressly agree that any claim for compensation shall be deemed to be an objection or requisition for the purposes of Clause 7 and 8 entitling the vendor to rescind this contract.

7 Deposit

7.1 With the prior written consent of the Vendor, notwithstanding any other clause in this contract to the contrary, the parties agree that it is an essential term of this contract the deposit be paid in the following manner:

7.1.1 The sum being equal to 5% of the purchase price, on the making of this Contract; and

7.1.2 The sum being equal to 5%, representing the balance of the 10% deposit, on or before the Completion date.

7.2 Despite any other provision in this Contract the deposit herein will be ten per centum (10%) of the Contract price. Should the vendor elect to accept a lesser sum as at the date of exchange of contracts then the same shall be deemed to be an initial deposit only and the balance of the ten per centum (10%) of that deposit will be payable upon completion PROVIDED THAT no default on the part of the purchaser occurs in respect of any condition or obligation of the purchaser pursuant to this agreement.

7.3 Should the purchaser default prior to completion then notwithstanding any other right or remedy which the vendor may have the balance of the said deposit shall be then payable forthwith.

8 Deposit Bond

- 8.1 The delivery of the Bond, on or before the date of this agreement, to the person nominated in the agreement to hold the deposit shall, to the extent of the amount guaranteed under the Bond, be deemed for the purposes of this agreement to be payment of the deposit in accordance with this agreement.
- 8.2 On completion of this contract, the purchaser shall pay to the vendor, in addition to all other moneys payable under this contract, the amount stipulated in the Bond, either by way of cash or unendorsed bank cheque.
- 8.3 If the Vendor serves on the Purchaser a notice in writing claiming to forfeit the deposit, then to the extent that the amount has not already been paid by the Guarantor under the Bond, the Purchaser shall forthwith pay the deposit (or so much of it as has not been paid) to the person nominated in this agreement to hold the deposit.
- 8.4 The Vendor acknowledges that payment by the Guarantor under the Bond shall to the extent of the amount paid, be in satisfaction of the purchaser's obligation to pay the deposit under Clause 8.3 above.
- 8.5 Clause 16.8 is amended to provide for 6 cheques.

9 Requisitions on Title

The Purchaser agrees that the only form of general Requisitions on Title the Purchaser may make pursuant to Clause 5 shall be in the form of the Requisitions on Title annexed hereto.

10 Counterpart and Electronic Contract

- 10.1 This Contract may be signed in any number of counterparts with the same effect as if the signatures to each counterpart were on the same instrument;
- 10.2 Execution by the parties of the Contract by email or electronically via docusign and transmission of the executed Contract by either of those means shall constitute a valid and binding execution of this Contract by such part or parties.
- 10.3 For the purposes of the *Electronic Transaction Act 1999* (CTH) and *Electronic Transactions Act 2000* (NSW) each party consents to receiving and sending the Contract electronically.
- 10.4 In the event that the Vendor's original executed Contract is required, the Purchaser will allow to the Vendor on settlement a fee of \$110.00 inclusive of GST.

11 Electronic Settlement

- 11.1 The parties agree to settle this sale electronically in accordance and compliance with the Electronic Conveyancing National Law;
- 11.2 The provisions of this contract continue to apply as modified by the electronic

settlement procedures unless for any reason a party notifies the other in writing that settlement can no longer be conducted electronically at which time the matter will proceed as a paper settlement. In this event, any disbursements incurred will be shared equally by the parties and adjusted at settlement, but each party shall pay their own costs;

- 11.3 Within 7 days of exchange the vendor will open and populate the electronic workspace, including the date and time of settlement and invite the purchaser and any discharging mortgagee to join, failing which the purchaser may do so;
- 11.4 Within 7 days of receipt of the invitation the purchaser must join and create an electronic transfer and invite any incoming mortgagee to Join;
- 11.5 Settlement takes place when the financial settlement takes place;
- 11.6 Anything that cannot be delivered electronically must be given to the relevant party immediately following settlement;
- 11.7 If time is of the essence of the transaction and settlement fails to proceed due to a system failure, then neither party will be in default. If electronic settlement cannot be re-established the next working day the parties must settle in the usual non-electronic manner as soon as possible but no later than 3 working days after the initial electronic failure unless otherwise agreed;
- 11.8 Any notice served on a party in the electronic workspace must also be served in accordance with the condition of this contract relating to service of notices; and
- 11.9 In the event that the Purchaser fails or is unable to settle via PEXA, the Purchaser will allow to the Vendor on settlement a fee of \$220.00 inclusive of GST representing the Vendor's additional legal fees to revert to a paper settlement.

12 Mine Subsidence

The purchaser may rescind this agreement if the owner of the improvements on the land is not entitled, as at the date of this agreement, to claim compensation from the Mine Subsidence Board in respect of any damage to the land and/or improvements arising from mine subsidence, and written communication from the Mine Subsidence Board to that effect shall be conclusive for the purposes of this condition.

13 Deposit by Instalments under Cooling off Period

Notwithstanding Clause 2 of this Contract, if a cooling off period applies to this contract, the purchaser may pay the deposit in two (2) instalments as follows: -

- 13.1 0.25% of the agreed purchase price to be paid on or before the date of this Contract; and
- 13.2 9.75% of the agreed purchase price to be paid at any time before 5pm on the fifth (5th) business day after the date on which this Contract was made.

14 Sewer Diagram – Hunter Water

- 14.1 The Vendor discloses, and the purchaser specifically acknowledges that the diagram annexed to the Contract may only disclose the sewer main and, as at the date of this Contract, this is the only diagram available for the property from Hunter Water.
- 14.2 The Purchaser accepts this diagram and shall make their own inquiries in relation to the services and the diagram. The Purchaser agrees to not call upon the Vendor to supply an updated diagram nor make any objection, requisition or claim, delay completion, rescind or terminate the Contract in respect of any matter disclosed in or arising from this clause.

RESIDENTIAL PROPERTY REQUISITIONS ON TITLE

Possession and tenancies

- 1 Vacant possession of the property must be given on completion unless the Contract provides otherwise.
- 2 Is anyone in adverse possession of the property or any part of it?
- 3 (a) What are the nature and provisions of any tenancy or occupancy?
(b) If they are in writing, all relevant documentation should be produced, found in order and handed over on completion with notices of attornment.
(c) Please specify any existing breaches.
(d) All rent should be paid up to or beyond the date of completion.
(e) Please provide details of any bond together with the Rental Bond Board's reference number.
(f) If any bond money is held by the Rental Bond Board, the appropriate transfer documentation duly signed should be handed over on completion.
- 4 Is the property affected by a protected tenancy? (A tenancy affected by Parts 2, 3, 4 or 5 of the Landlord and Tenant (Amendment) Act 1948.)
- 5 If the tenancy is subject to the Residential Tenancies Act 1987:
(a) has either the vendor or any predecessor or the tenant applied to the Residential Tenancies Tribunal for an order?
(b) have any orders been made by the Residential Tenancies Tribunal? If so, please provide details.

Title

- 6 Subject to the Contract, on completion the vendor should be registered as proprietor in fee simple of the property free from all encumbrances.
- 7 On or before completion, any mortgage or caveat must be discharged or withdrawn (as the case may be) or an executed discharge or withdrawal handed over on completion.
- 8 When and where may the title documents be inspected?
- 9 Are the inclusions or fixtures subject to any charge or hiring agreement? If so, details must be given and any indebtedness discharged prior to completion or title transferred unencumbered to the vendor prior to completion.

Adjustments

- 10 All outgoings referred to in clause 14.1 of the Contract must be paid up to and including the date of completion.
- 11 Is the vendor liable to pay land tax or is the property otherwise charged or liable to be charged with land tax? If so:
(a) to what year has a return been made?
(b) what is the taxable value of the property for land tax purposes for the current year?

Survey and building

- 12 Subject to the Contract, survey should be satisfactory and show that the whole of the property is available and that there are no encroachments by or upon the property and that all improvements comply with local government/planning legislation.
- 13 Is the vendor in possession of a survey report? If so, please produce a copy for inspection prior to completion. The original should be handed over on completion.
- 14 (a) Have the provisions of the Local Government Act, the Environmental Planning and Assessment Act 1979 and their regulations been complied with?

- (b) Is there any matter that could justify the making of an upgrading or demolition order in respect of any building or structure?
- (c) Has the vendor a Building Certificate which relates to all current buildings or structures? If so, it should be handed over on completion. Please provide a copy in advance.
- (d) Has the vendor a Final Occupation Certificate issued under the Environmental Planning and Assessment Act 1979 for all current buildings or structures? If so, it should be handed over on completion. Please provide a copy in advance.
- (e) In respect of any residential building work carried out in the last 7 years:
 - (i) please identify the building work carried out;
 - (ii) when was the building work completed?
 - (iii) please state the builder's name and licence number;
 - (iv) please provide details of insurance under the Home Building Act 1989.
- 15. Has the vendor (or any predecessor) entered into any agreement with or granted any indemnity to the Council or any other authority concerning any development on the property?
- 16. If a swimming pool is included in the property:
 - (a) when did construction of the swimming pool commence?
 - (b) is the swimming pool surrounded by a barrier which complies with the requirements of the Swimming Pools Act 1992?
 - (c) if the swimming pool has been approved under the Local Government Act 1993, please provide details.
 - (d) are there any outstanding notices or orders?
- 17.
 - (a) To whom do the boundary fences belong?
 - (b) Are there any party walls?
 - (c) If the answer to (b) is yes, specify what rights exist in relation to each party wall and produce any agreement. The benefit of any such agreement should be assigned to the purchaser on completion.
 - (d) Is the vendor aware of any dispute regarding boundary or dividing fences or party walls?
 - (e) Has the vendor received any notice, claim or proceedings under the Dividing Fences Act 1991 or the Encroachment of Buildings Act 1922?

Affectations

- 18. Is the vendor aware of any rights, licences, easements, covenants or restrictions as to use other than those disclosed in the Contract?
- 19. Is the vendor aware of:
 - (a) any road, drain, sewer or storm water channel which intersects or runs through the land?
 - (b) any dedication to or use by the public of any right of way or other easement over any part of the land?
 - (c) any latent defects in the property?
- 20. Has the vendor any notice or knowledge that the property is affected by the following:
 - (a) any resumption or acquisition or proposed resumption or acquisition?

- (b) any notice requiring work to be done or money to be spent on the property or any footpath or road adjoining? If so, such notice must be complied with prior to completion.
 - (c) any work done or intended to be done on the property or the adjacent street which may create a charge on the property or the cost of which might be or become recoverable from the purchaser?
 - (d) any sum due to any local or public authority? If so, it must be paid prior to completion.
 - (e) any realignment or proposed realignment of any road adjoining the property?
 - (f) any contamination?
21. (a) Does the property have the benefit of water, sewerage, drainage, electricity, gas and telephone services?
- (b) If so, do any of the connections for such services pass through any adjoining land?
- (c) Do any service connections for any other property pass through the property?
22. Has any claim been made by any person to close, obstruct or limit access to or from the property or to an easement over any part of the property?

Capacity

23. If the Contract discloses that the vendor is a trustee, evidence should be produced to establish the trustee's power of sale.

Requisitions and transfer

24. If the transfer or any other document to be handed over on completion is executed pursuant to a power of attorney, then at least 7 days prior to completion a copy of the registered power of attorney should be produced and found in order.
25. If the vendor has or is entitled to have possession of the title deeds the Certificate Authentication Code must be provided 7 days prior to settlement.
26. Searches, surveys, enquiries and inspection of title deeds must prove satisfactory.
27. The purchaser reserves the right to make further requisitions prior to completion.
28. Unless we are advised by you to the contrary prior to completion, it will be assumed that your replies to these requisitions remain unchanged as at completion date.



NEW SOUTH WALES LAND REGISTRY SERVICES - TITLE SEARCH

FOLIO: 1/782794

SEARCH DATE	TIME	EDITION NO	DATE
21/2/2019	12:32 PM	8	2/9/2018

NO CERTIFICATE OF TITLE HAS ISSUED FOR THE CURRENT EDITION OF THIS FOLIO.
CONTROL OF THE RIGHT TO DEAL IS HELD BY COMMONWEALTH BANK OF AUSTRALIA.

LAND

LOT 1 IN DEPOSITED PLAN 782794
AT HILLSBOROUGH
LOCAL GOVERNMENT AREA MAITLAND
PARISH OF WOLFINGHAM COUNTY OF DURHAM
TITLE DIAGRAM DP782794

FIRST SCHEDULE

RHYS EDWARD LLOYD
CHARLOTTE EMMA SORRELL
AS JOINT TENANTS (T AK43264)

SECOND SCHEDULE (6 NOTIFICATIONS)

- 1 RESERVATIONS AND CONDITIONS IN THE CROWN GRANT(S)
- 2 QUALIFIED TITLE. CAUTION PURSUANT TO SECTION 28J(1) AND 28J(1A) OF THE REAL PROPERTY ACT, 1900. ENTERED 15.6.1990 BK 3800 NO 75
- 3 LIMITED TITLE. LIMITATION PURSUANT TO SECTION 28T(4) OF THE REAL PROPERTY ACT, 1900. THE BOUNDARIES OF THE LAND COMPRISED HEREIN HAVE NOT BEEN INVESTIGATED BY THE REGISTRAR GENERAL.
- 4 DP1163349 RIGHT OF CARRIAGEWAY 20 METRE(S) WIDE APPURTENANT TO THE LAND ABOVE DESCRIBED
- 5 DP1194157 RIGHT OF ACCESS OVER TRACK IN USE APPURTENANT TO THE LAND ABOVE DESCRIBED
- 6 AK43265 MORTGAGE TO COMMONWEALTH BANK OF AUSTRALIA

NOTATIONS

UNREGISTERED DEALINGS: NIL

*** END OF SEARCH ***

10 20 30 40 50 60 70 80 90 100 110 120 130 140

This negative is a photograph made as a permanent record of a document in the custody of the Registrar General this day.
7th June, 1990

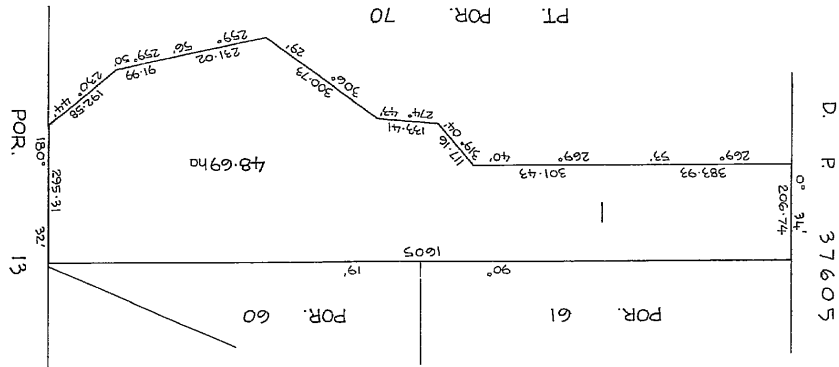

THE PLAN IS NOT A CURRENT PLAN IN TERMS OF SEC. 327AA LOCAL GOVERNMENT ACT, 1919.
THE BOUNDARIES HAVE NOT BEEN INVESTIGATED BY THE REGISTRAR GENERAL
THIS PLAN WAS PREPARED SOLELY TO IDENTIFY THE LAND IN THE ABOVE DEED AND

Reduction Ratio 1:8000 Lengths are in metres

Parish: WOLFINGHAM No. 65 County: DURHAM

Locality: HILLSBOROUGH
Village / Shippe MAITLAND City

BK. 3800 NO. 75 CA. 44691

PLAN OF THE LAND COMPRISED IN DEED

D P 782794

Registered: 6-6-1990

Title System: OLD SYSTEM

Purpose: LIMITED FOLIO CREATION

Ref Map: PARISH #

Last Plan: 4. 2003

N 0 0 1 1 1 1 1 1 1 1



CA 446920 FEB 1990 12 05 BK3800 N0075
PROCEEDING

NEW SOUTH WALES
STAMP DUTY PAID

THIS DEED made the 17th day of January 1990
BETWEEN JAMES PETER BOLAND of Lochinvar in the State of New South
Wales, BRIAN THOMAS BOLAND of Lambs Valley in the said State and
FLORENCE MARY CUNNINGHAM of Duckenfield in the said State (the
Executors of the Will of James Alpolonaris Boland late of Raymond
Terrace Deceased) of the One Part AND the said FLORENCE MARY
CUNNINGHAM of the other part WHEREAS:

1. James Alpolonaris Boland late of Raymond Terrace and former-
ly of Lambs Valley in the said State, Pensioner, deceased
was at the time of his death hereinafter mentioned seised
in fee simple of an estate in fee simple in the lands and
hereditaments hereinafter described.
2. The said James Alpolonaris Boland duly made his last Will
dated 6th November, 1973 whereby he appointed his children
James Peter Boland, Brian Thomas Boland and Florence Mary
Cunningham as executors thereof.
3. The said James Alpolonaris Boland died on 29th July, 1989
without having altered or revoked the said Will and Probate
thereof was on 21st November, 1989 duly granted by the
Probate Division of the Supreme Court of New South Wales to
the said James Peter Boland, Brian Thomas Boland and
Florence Mary Cunningham and is numbered 117120/89.
4. The said Florence Mary Cunningham has requested the said
James Peter Boland, Brian Thomas Boland and Florence Mary
Cunningham as Executors of the Will of the said James
Alpolonaris Boland to convey to her the said lands and
hereditaments to which she is entitled as beneficiary of the
Will of the said James Alpolonaris Boland which the said
James Peter Boland, Brian Thomas Boland and Florence Mary
Cunningham as such Executors as aforesaid have agreed to do.

SHEET MUST NOT BE FOLDED OR CREASED

1 502

G 0

R

MA

NOW THIS DEED WITNESSETH that in consideration of the said premises and at the request of the said Florence Mary Cunningham the said James Peter Boland, Brian Thomas Boland and Florence Mary Cunningham as Executors of the Will of the said James Alpolonaris Boland and by virtue of the powers conferred on them by the Conveyancing Act 1919 (as amended) the Wills Probate and Administration Act 1898 (as amended) and of every other power them hereunto enabling DOTH HEREBY CONVEY unto the said Florence Mary Cunningham in fee simple ALL THAT piece or parcel of land described in the Will of James Alpolonaris Boland as "120 acres 1 rood 10 perches or therabouts situate at Hillsborough which I purchased from Hudson" and more correctly described as ALL THAT piece or parcel of land being part of Portion 70 originally granted to Beresford Hudson as 2000 acres situate at Hillsborough Parish of Woflingham County of Durham and State of New South Wales COMMENCING at the south western corner of Portion 61 and bounded thence on the north by the south boundary of that portion and the south boundar of Portion 60 bearing ninety degrees nineteen minutes seven thousand nine hundred and seventy eight decimal six links on the east by part of the west boundary of Portion 13 bearing one hundred and eighty degrees thirty two minutes one thousand four hundred and sixty eight links towards the south by fenced lines bearing two hundred and thirty degrees forty four minutes nine hundred and fifty seven decimal three links two hundred and fifty nine degrees fifty minutes four hundred and fifty seven decimal three links two hundred and fifty nine degrees fifty six minutes one thousand one hundred and forty eight decimal four links three hundred and six degrees twenty nine minutes one thousand four hundred and ninety four decimal nine links two hundred and seventy four degrees forty three minutes six hundred and sixty three decimal two links three



SHEET MUST NOT BE FOLDED OR CREASED

hundred and nineteen degrees four minutes five hundred and eighty
two decimal four links two hundred and sixty nine degrees forty
minutes one thousand four hundred and ninety eight decimal four
links and two hundred and sixty nine degrees fifty three minues
one thousand nine hundred and eight decimal five links thence on
the west by part of the east boundary of Portion 69 being a
fenced line bearing nought degrees thirty four minutes one
thousand and twenty seven decimal seven links to the point of
commencement be the aforesaid several dimensions all a little
more or less and containing an area of one hundred and twenty
acres one rood ten perches or thereabouts.

IN WITNESS WHEREOF the said James Peter Boland, Brian Thomas
Boland and Florence Mary Cunningham have hereunto set their hands
and affixed their seals on the day and year first within written.

SIGNED SEALED AND DELIVERED)
)
by the said JAMES PETER BOLAND) J.P. Boland (sgd)
)
in the presence of:)

J.P. Bowe (sgd)

SIGNED SEALED AND DELIVERED)
)
by the said BRIAN THOMAS BOLAND) B.T. Boland (sgd)
)
in the presence of:)

J.P. Bowe (sgd)

SIGNED SEALED AND DELIVERED)
)
by the said FLORENCE MARY) F.M. Cunningham (sgd)
)
CUNNINGHAM in the presence of:)

J.P. Bowe (sgd)

Solicitor
Maitland

I, Cathy Elphick of Maitland in the State of New South Wales, Clerk, hereby declare as follows:-

The writing contained on the preceding three pages has been compared by me with the original instrument and is a true copy thereof.

And I make this solemn declaration conscientiously believing the same to be true and by vitrue of the provisions of the Oaths Act, 1900 as amended.

Subscribed and Declared)
at Maitland this 16th)
day of February, 1990)
Before me:-)

Cathy Elphick

REGISTERED IN THE
LAND TITLES OFFICE



[Signature]
.....
Solicitor

THOMAS KENYON & SON,
LAW STATIONERS,
FIRST FLOOR, THE CENTREPOINT,
SYDNEY.
D.X. 435 PHONE 231 5733
33H

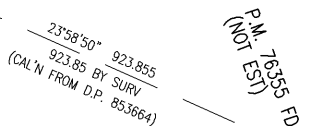

SURFING REGULATION 2006 : CLAUSE 35(1)(b) & CLAUSE 6(2)							
M.C.A. COORDINATES							
MARK	EASTING	NORTHING	ZONE	CLASS	ORDER	METHOD	ORIGIN
SSM 81739	354192.7	639287.5	56	E	5	N/A	SCIMS
PM 151242	354323.1	639316.2	56	E	5	N/A	SCIMS
PM 76355	354686.6	6393616.5	56	E	5	N/A	SCIMS
SSM 171650	356023.1	6391450.8	56	N/A	N/A	TRW	N/A
SSM 171652	356767.25	6391389.05	56	N/A	N/A	TRW	N/A
COMBINED SEA LEVEL AND SCALE FACTOR				0.999852			
SOURCE: S.C.I.M.S. ON 11/02/11							

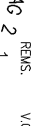
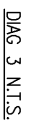
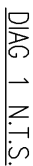
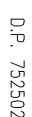
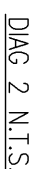

"B" RIGHT OF WAY 10.06 WIDE (BK. 1680 No 435)

DP1163349

WARNING: Creasing or folding will lead to rejection

DEPOSITED PLAN ADMINISTRATION SHEET

Sheet 1 of 2 sheet(s)

SIGNATURES, SEALS and STATEMENTS of intention to dedicate public roads, to create public reserves, drainage reserves, easements, restrictions on the use of land or positive covenants.

PURSUANT TO SECTION 88B OF THE
CONVEYANCING ACT 1919-64 AS AMENDED.

IT IS INTENDED TO CREATE:-

1. RIGHT OF CARRIAGEWAY 20.0 WIDE (A)

Use PLAN FORM 6A

for additional certificates, signatures, seals and statements

Crown Lands NSW/Western Lands Office Approval

I,in approving this plan certify
(Authorised Officer)
that all necessary approvals in regard to the allocation of the land
shown herein have been given

Signature:
Date:
File Number:
Office:

Subdivision Certificate

I certify that the provisions of s.109J of the Environmental Planning and
Assessment Act 1979 have been satisfied in relation to:

the proposed set out herein
(insert 'subdivision' or 'new road')

* Authorised Person/General Manager/Accredited Certifier

Consent Authority:
Date of Endorsement:
Accreditation no:
Subdivision Certificate no:
File no:

* Delete whichever is inapplicable.



DP1163349 S

Registered: 18.4.2011

Title System: TORRENS

Purpose: EASEMENT

**PLAN OF RIGHT OF CARRIAGEWAY 20.0 WIDE
WITHIN LOT 4, D.P. 37605**

LGA: SINGLETON

Locality: LAMBS VALLEY

Parish: WOLFINGHAM

County: DURHAM

Surveying Regulation, 2006

I,RAY DILLEY.....
ofSCOTT CRISP & DILLEY.....
a surveyor registered under the *Surveying & Spatial Information Act*,
2002, certify that the survey represented in this plan is accurate, has
been made in accordance with the *Surveying Regulation, 2006* and
was completed on:10/02/11.....

The survey relates toEASEMENT.....
.....& CONNECTIONS.....
(specify the land actually surveyed or specify any land shown in the
plan that is not the subject of the survey)

Signature: Dated: ...15/02/11...
Surveyor registered under the *Surveying & Spatial Information Act*, 2002

Datum Line: "X - Y"
Type: **RURAL**

Plans used in the preparation of survey/compilation

D.P. 37605	D.P. 830627
D.P. 6759	D.P. 782794
D.P. 752502	D.P. 853664
D.P. 1091210	D.P. 1113796
D. 3273	D.P. 380908
R. 33175-1603	
D.P. 262509	

(if insufficient space use Plan Form 6A annexure sheet)

SURVEYOR'S REFERENCE: 13353DP

* OFFICE USE ONLY

DEPOSITED PLAN ADMINISTRATION SHEET

Sheet 2 of 2 sheet(s)

PLAN OF RIGHT OF CARRRIAGEWAY 20.0 WIDE
WITHIN LOT 4, D.P. 37605

DP1163349 *

Registered: *



18.4.2011

Subdivision Certificate No: —

Date of Endorsement: —

Mortgagee under Mortgage No. 8326152

Signed at this 4th day of
WICKHAM MARCH 2011 for National
Australia Bank Limited ABN 12 004 044 937
by KOBIE DAVIS
its duly appointed Attorney under Power of
Attorney No. 29 Book 4512

Level 3 Attorney

Witness/Bank Officer

SURVEYOR'S REFERENCE: 13353DP

* OFFICE USE ONLY

**Instrument setting out terms of Easement or Profits a Pendre
intended to be created or released and of Restrictions on the Use of
Land or Positive Covenants intended to be created pursuant to
Section 88b Conveyancing Act 1919**



(Sheet 1 of 3)

Ⓔ DP1163349 B

**Full name and address
of the owner of the land:**

Plan of Right of Carriageway 20.0 wide
within Lot 4, D.P. 37605

Richard George Lynch
11 Sturdee Street, New Lambton
NSW 2305

Part 1 (Creation)

Number of item shown in the intention panel on the plan	Identity of easement, profit a pendre, restriction or positive covenant to be created and referred to in the plan.	Burdened Lot(s) or parcel(s):	Benefited lot(s), road(s), bodies or Prescribed Authorities:
1.	Right of Carriageway 20.0 wide (A)	Lot 4, D.P. 37605	Lot 61, D.P. 752502 & Lot 1, D.P. 782794

Part 2 (Terms)

Terms of the Easement numbered 1 in the plan.

and every person authorised by the owners of the lots benefited may:-

1. The owners ~~of the lots benefited may:-~~

- a) by any reasonable means pass across the lot burdened, but only within the site of this easement, to get to or from the lots benefited, and
- b) do anything reasonably necessary for that purpose, including:
 - i) entering the lot burdened, and
 - ii) taking anything on to the lot burdened, and
 - iii) carrying out work within the site of this easement, such as constructing, placing, repairing or maintaining trafficable surfaces, driveways or structures.

2. In exercising those powers, the owner of the lots benefited must:

- a) ensure all work is done properly, and
- b) cause as little inconvenience as is practicable to the owner and any occupier of the lot burdened, and
- c) cause as little damage as is practicable to the lot burdened and any improvements on it, and
- d) restore the lot burdened as nearly as is practicable to its former condition, and

**Instrument setting out terms of Easement or Profits a Pendre
intended to be created or released and of Restrictions on the Use of
Land or Positive Covenants intended to be created pursuant to
Section 88b Conveyancing Act 1919**

(Sheet 2 of 3)

Plan: DP1163349

Plan of Right of Carriageway 20.0 wide
within Lot 4, D.P. 37605

**Full name and address
of the owner of the land:**

Richard George Lynch
11 Sturdee Street, New Lambton
NSW 2305

e) make good any collateral damage.

3. The costs associated with the repair and maintenance of the right of carriageway is to be apportioned equally between the owners of the lots benefited.

**Instrument setting out terms of Easement or Profits a Pendre
intended to be created or released and of Restrictions on the Use of
Land or Positive Covenants intended to be created pursuant to
Section 88b Conveyancing Act 1919**

(Sheet 3 of 3)

DP1163349

Plan of Right of Carriageway 20.0 wide
within Lot 4, D.P. 37605

**Full name and address
of the owner of the land:**

Richard George Lynch
11 Sturdee Street, New Lambton
NSW 2305

Signatures and seals:

Signed in my presence by
Richard George Lynch who is
Personally known to me

S. Gesovski
.....
Signature of witness:

Sonia Gesovski
.....
Name of witness:

117 Scott St Newcastle
.....
Address: (please print)

Richard G Lynch
.....

Mortgagee under Mortgage No. 8326152

Signed at *Wickham* this *4th* day of
MARCH 20*11* for National
Australia Bank Limited ABN 12 004 044 937
by *KOBIE DAVIS*
its duly appointed Attorney under Power of
Attorney No. 39 Book 4512

K Davis
.....
Level 3 Attorney

Richard G Lynch
.....
Witness/Bank Officer

REGISTERED



18.4.2011

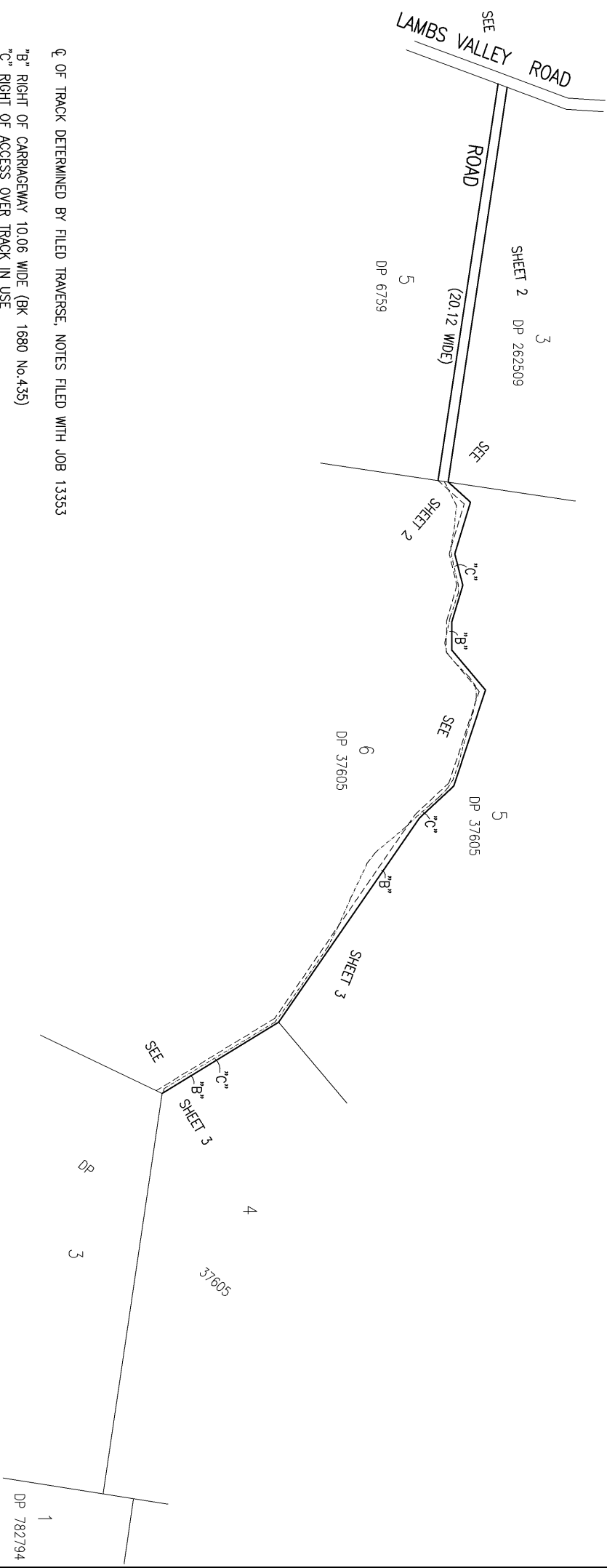
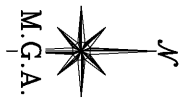

OF TRACK DETERMINED BY FILED TRAVERSE, NOTES FILED WITH JOB 13353

"B" RIGHT OF CARRIAGEWAY 10.06 WIDE (BK 1680 No.435)
"C" RIGHT OF ACCESS OVER TRACK IN USE

--- DENOTES CENTRELINE OF TRACK IN USE

Surveyor: RAY DILLEY Date of Survey: 20/7/12 Surveyor's Ref: 13353DP2	PLAN OF RIGHT OF ACCESS OVER TRACK IN USE WITHIN LOT 6, DP 37605	LGA: SINGLETON Locality: LAMBS VALLEY Subdivision No: --- Lengths are in metres Reduction Ratio 1: 5000	Registered 9.4.2014	DP1194157
---	---	--	------------------------	-----------

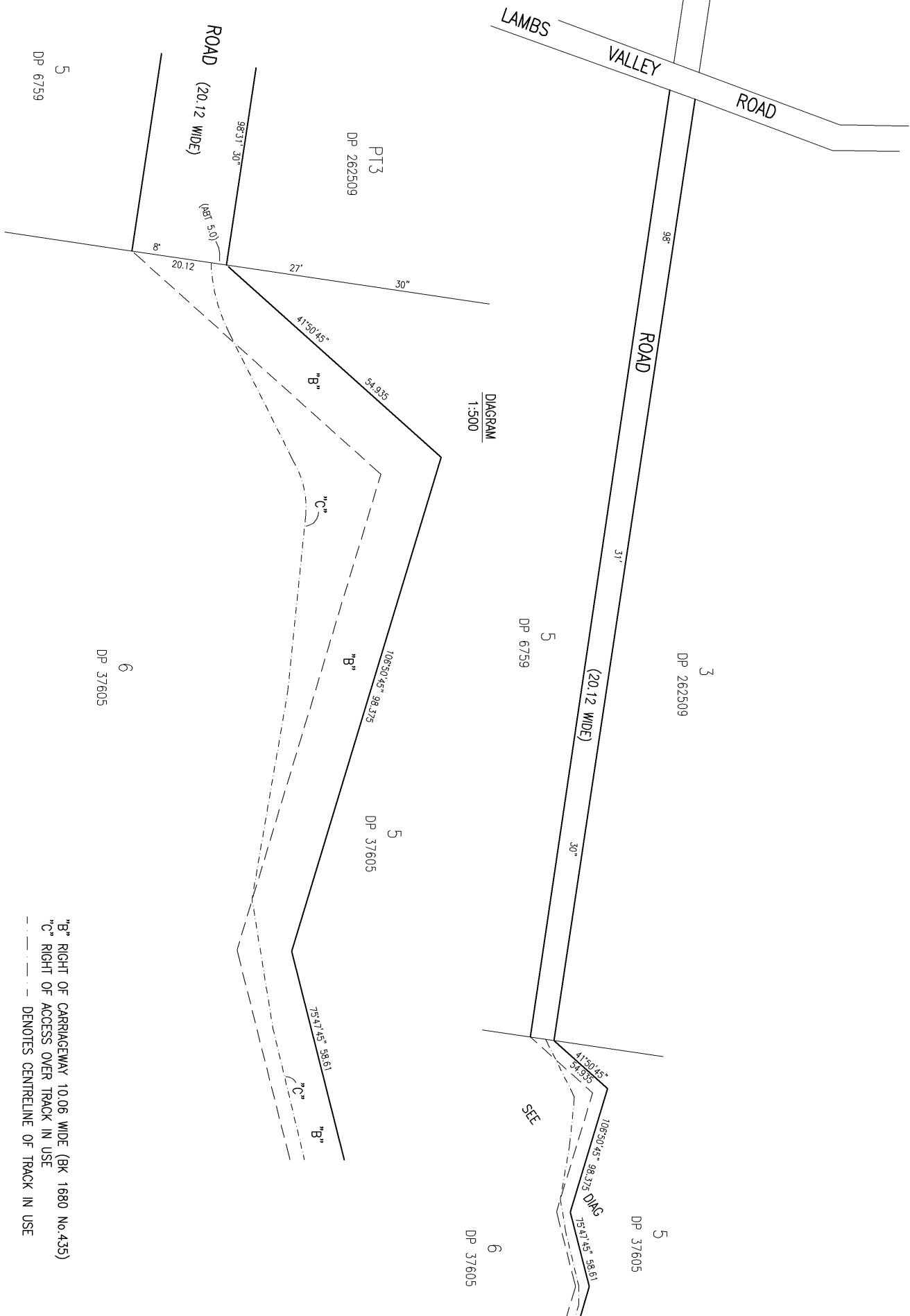

DIAGRAM
1:500

"B" RIGHT OF CARRIAGEWAY 10.06 WIDE (BK 1680 No.435)
"C" RIGHT OF ACCESS OVER TRACK IN USE
--- DENOTES CENTRELINE OF TRACK IN USE

Surveyor: RAY DILLEY
Date of Survey: 20/7/12
Surveyor's Ref: 13353DP2

PLAN OF RIGHT OF ACCESS OVER TRACK IN USE
WITHIN LOT 6, DP 37605

LGA: SINGLETON
Locality: LAMBS VALLEY
Subdivision No: ---
Lengths are in metres. Reduction Ratio 1: 2000

Registered
9 4 2014

DP1194157

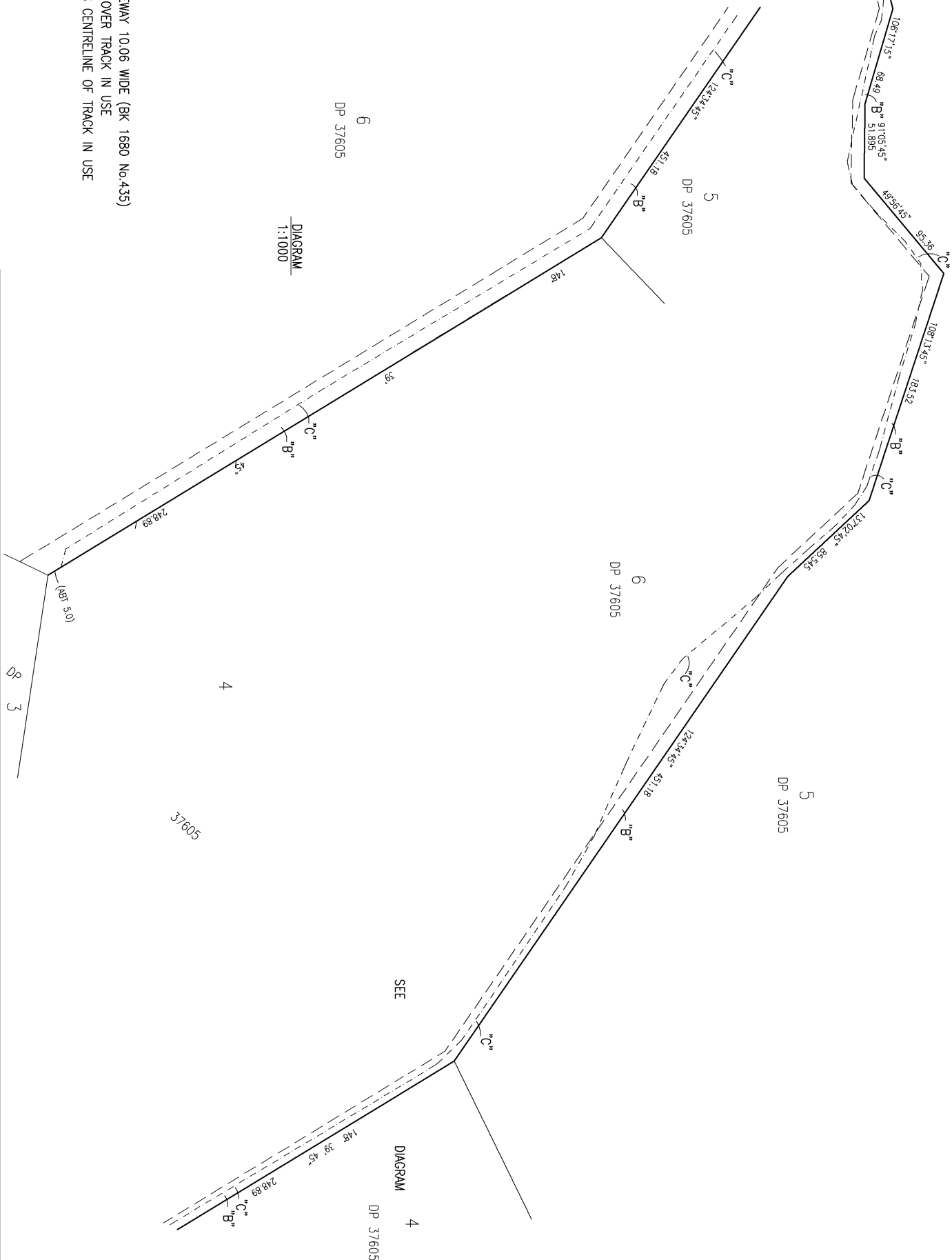

"B" RIGHT OF CARRIAGEWAY 10.06 WIDE (BK 1680 No.435)
"C" RIGHT OF ACCESS OVER TRACK IN USE
--- DENOTES CENTRELINE OF TRACK IN USE

Surveyor: RAY DILLEY Date of Survey: 20/7/12 Surveyor's Ref: 13353DP2	PLAN OF RIGHT OF ACCESS OVER TRACK IN USE WITHIN LOT 6, DP 37605	LGA: SINGLETON Locality: LAMBS VALLEY Subdivision No: — Lengths are in metres. Reduction Ratio 1: 2000	Registered 9.4.2014	DP1194157
---	---	---	------------------------	-----------

PLAN FORM 6

WARNING: Creasing or folding will lead to rejection

DEPOSITED PLAN ADMINISTRATION SHEET

Sheet 1 of 2 sheet(s)

SIGNATURES, SEALS AND STATEMENTS of intention to dedicate public roads, public reserves and drainage reserves or create easements, restrictions on the use of land and positive covenants

PERSUANT TO SECTION 88B OF THE CONVEYANCING ACT 1919-64 AS AMENDED.

IT IS INTENDED TO CREATE:-

1. RIGHT OF ACCESS OVER TRACK IN USE (C)

IT IS INTENDED TO RELEASE:-

1. RIGHT OF WAY (BK. 1680 No. 435)

If space is insufficient use PLAN FORM 6A annexure sheet

Crown Lands NSW/Western Lands Office Approval

I.....in approving this plan certify

(Authorised Officer)

that all necessary approvals in regard to the allocation of the land shown herein have been given

Signature:

Date:

File Number:

Office:

Subdivision Certificate

I certify that the provisions of s.109J of the Environmental Planning and Assessment Act 1979 have been satisfied in relation to:

the proposed set out herein
(insert 'subdivision' or 'new road')

* Authorised Person/*General Manager/*Accredited Certifier

Consent Authority:

Date of Endorsement:

Accreditation no:

Subdivision Certificate no:

File no:

* Strike through inapplicable parts.



DP1194157 S

Use Only

Registered: 9.4.2014



Office Use Only

Title System: TORRENS

Purpose: EASEMENT

PLAN OF RIGHT OF ACCESS OVER TRACK IN USE WITHIN LOT 6, DP 37605

LGA: SINGLETON

Locality: LAMBS VALLEY

Parish: WOLFINGHAM

County: DURHAM

Survey Certificate

I,RAY DILLEY.....

ofSCOTT, CRISP & DILLEY.....

a surveyor registered under the Surveying and Spatial Information Act 2002, certify that the survey represented in this plan is accurate, has been made in accordance with the Surveying and Spatial Information Regulation 2006 and was completed on:20/7/12.....

~~The survey~~ ^{Compiled plan} relates toEASEMENTS & CONNECTIONS.....

(specify the land actually surveyed or specify any land shown in the plan that is not the subject of the survey)

Signature Dated:25/7/12.....

Surveyor registered under the Surveying and Spatial Information Act 2002

Datum Line:X-Y.....

Type: RURAL

Plans used in the preparation of compilation

D.P. 37605	D.P. 830627
D.P. 6759	D.P. 782794
D.P. 752502	D.P. 853664
D.P. 1091210	D.P. 1113796
D. 3273	D.P. 380908
R. 33175-1603	D.P. 1163349
D.P. 262509	

If space is insufficient use PLAN FORM 6A annexure sheet

Surveyor's Reference: 13353DP2

DEPOSITED PLAN ADMINISTRATION SHEET

Sheet 2 of 2 sheet(s)

PLAN OF RIGHT OF ACCESS OVER TRACK
IN USE WITHIN LOT 6, DP 37605

DP1194157

Registered:



9.4.2014

Subdivision Certificate No:

Date of Endorsement:

Signed at Sydney the 12th day of
FEBRUARY 2014 For Commonwealth
Bank of Australia ABN 48 123 123 124 by its
duly appointed Attorney under Power of
Attorney Book 4297 No 297

Witness

Linda De La Croix

150 George Street Parramatta

Jodie Franklyn-Smith

J. A. Peters

SURVEYOR'S REFERENCE: 13353DP2

* OFFICE USE ONLY

**INSTRUMENT SETTING OUT TERMS OF EASEMENTS TO BE CREATED PURSUANT TO
SECTION 88B OF THE CONVEYANCING ACT, 1919**

LENGTHS ARE IN METRES

(Sheet 1 of 4 Sheets)



Plan of a right of carriageway over
track in use within Lot 6 DP37605

DP1194157 B

**Full name and address of
Proprietors of Land**

Francis Augustine Peters
of 9561 Stanhope Road
STANHOPE NSW 2335

PART 1 (CREATION)

Number of items shown in the intention panel on the plan	Identity of easement, profit à pendre, restriction or positive covenant to be created and referred to in the plan	Burdened lot(s) or parcel(s)	Benefited lot(s), road(s), bodies or Prescribed Authorities
1	Right of access over track in use	Lot 6 DP37605	Lot 4 DP37605, Lot 1 DP782794 and Lot 61 DP752502

PART 1A (RELEASE)

Number of items shown in the intention panel on the plan	Identity of easement, profit à pendre, restriction or positive covenant to be created and referred to in the plan	Burdened lot(s) or parcel(s)	Benefited lot(s), road(s), bodies or Prescribed Authorities
1	Right of carriageway way	Lot 6 DP37605 (vide Book: 1680 No.: 435)	Lot 4 DP37605

PART 2

1. Terms of right of access over track in use being item 1 on the plan

- 1.1 The owners and every person authorised by the owners of the lot benefited may subject to the further sub clauses hereof by any reasonable means pass across the lot burdened, but only within the site of this easement, to get to or from the lots benefited.
- 1.2 The right of access shall include the right to use horseback but precludes the use of the right of access by unregistered vehicles including all terrain vehicles and off road motorcycles.
- 1.3 The owners of the land benefited (and persons authorised by them) may not use the access way for motor vehicles having a gross weight exceeding five tonnes unless the use of such motor vehicles is in conjunction with the construction of improvements on the lot benefited or the conduct of agricultural rural activities on the lot benefited. Rural activities specifically exclude quarrying or extractive industry operations. This restriction does not prevent essential service vehicles (particularly laden fire trucks) from using the carriageway in emergency situations.

**INSTRUMENT SETTING OUT TERMS OF EASEMENTS TO BE CREATED PURSUANT TO
SECTION 88B OF THE CONVEYANCING ACT, 1919**

LENGTHS ARE IN METRES

(Sheet 2 of 4 Sheets)

DP1194157

Plan of a right of carriageway over
track in use within Lot 6 DP37605

- 1.4 The owners of the land benefited shall be responsible in equal shares for the maintenance of the carriageway in good and trafficable order and condition as an all weather access suitable for motor vehicles and shall remake and reconstruct such section or sections of the access way as may from time to time fall into poor condition or disrepair. For the purpose of such works the owners of the land benefited may enter the lot burdened with necessary plant and equipment to carry out work within the site of the easement.
- 1.5 The owners of the land benefited shall be entitled to upgrade and augment the carriageway at their sole cost provided that:-
- (a) The upgrade of access ways shall not exceed six metres in width (being generally three metres on either side of the centre line of the existing track);
 - (b) Appropriate table drains and culverts are provided to minimise the risk of water damage to the access way such table drains to be installed in a good and workmanlike manner which expression shall require the table drains to be seeded or otherwise treated so as to minimise erosion.
- 1.6 The owners of the land benefited shall cause to be installed gates or other devices (but not cattle grids) to enable vehicular movements along the carriageway in such a manner as to minimise the risk of stock depasturing on the land burdened from gaining access to other properties.
- 1.7 The owners of the land benefited shall not cause or permit livestock to be moved along the carriageway other than livestock confined to a vehicle (cattle truck or trailer). Gates along the access way are to be left in the open or closed condition being the condition that they were in prior to the use of the access way.
- 1.8 In exercising the powers and authorities conferred herein the owners of the lot benefited must:-
- (a) Ensure all work is done properly;
 - (b) Cause as little inconvenience as is practical to the owner and any occupier of the lot burdened;
 - (c) Cause as little damage as is practical to the lot burdened and any improvements on it;
 - (d) Restore the lot burdened as near as practical to its former condition; and
 - (e) Make good any collateral damage.
- 1.9 In the event of any dispute between the registered proprietor of land benefited and any other person (whether the registered proprietor of another lot benefited or the registered proprietor of a lot burdened) such parties shall not be entitled to commence proceedings in a Court unless prior to commencing such proceedings the parties in dispute have sought to resolve the dispute in accordance with sub clause 1.9.1 to 1.9.8 hereof.
- 1.9.1 If the dispute arises between persons in relation to this right of access, those persons must use their best endeavours to resolve the dispute between themselves as follows.

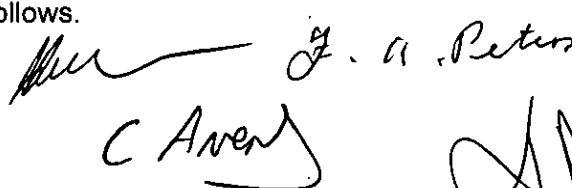

**INSTRUMENT SETTING OUT TERMS OF EASEMENTS TO BE CREATED PURSUANT TO
SECTION 88B OF THE CONVEYANCING ACT, 1919**

LENGTHS ARE IN METRES

(Sheet 3 of 4 Sheets)

DP1194157

Plan of a right of carriageway over
track in use within Lot 6 DP37605

- 1.9.2 The parties must meet to consider the dispute. Each party must provide a written statement to the other parties at the parties meeting as to their position. If the dispute is not resolved within three days, or such other period as the parties may agree, then the parties must appoint an expert to resolve the dispute.
- 1.9.3 The appointment of the expert shall be made pursuant to a request to the Australian Commercial Dispute Centre to appoint an expert with appropriate skills to determine the dispute.
- 1.9.4 Each party shall be entitled to make written submissions to the expert, and if required by the expert to make submissions in reply.
- 1.9.5 The expert in determining the dispute is acting as an expert and not as an arbitrator.
- 1.9.6 The expert determination is final and binding on the parties.
- 1.9.7 The parties must bear the expert's costs equally.
- 1.9.8 The proceedings under this clause are not arbitration proceedings under the *Commercial Arbitration Act* or any other legislation pertaining to arbitration.
- 1.10 The party having the right to release, vary or modify the terms shall be the proprietor for the time being of the land benefited, the consent of the proprietors for the time being of the land burdened is required.

Registered Proprietor of Lot 6 DP37605

SIGNED by the said)
FRANCIS AUGUSTINE PETERS)
in the presence of:-)

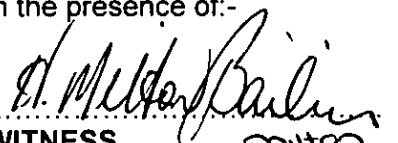
WITNESS *Milton Bailey*
1 William St
Singapore

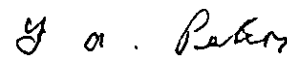

Francis Augustine Peters

Registered Proprietors of Lot 4 DP37605

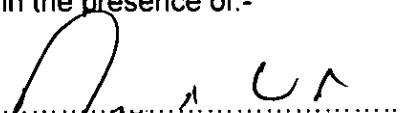
SIGNED by the said)
CLAYTON JOHN AVERY)
in the presence of:-)

WITNESS *Mr M Keith Ward*
447 High St
Manildra

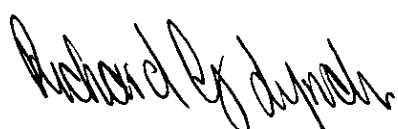
Clayton John Avery



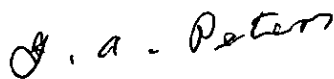



**INSTRUMENT SETTING OUT TERMS OF EASEMENTS TO BE CREATED PURSUANT TO
SECTION 88B OF THE CONVEYANCING ACT, 1919**

LENGTHS ARE IN METRES

(Sheet 4 of 4 Sheets)

Plan of a right of carriageway over
track in use within Lot 6 DP37605

DP1194157

SIGNED by the said)
KAREN LOUISE AVERY)
in the presence of:-)

WITNESS

Karen Louise Avery

Ralph Keith Ward
Registered Proprietors of Lot 1 DP782794

SIGNED by the said)
DEAN CONNOLLY)
in the presence of:-)

WITNESS

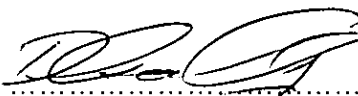
Dean Connolly

John Connolly
7 Bismarck Place
SIGNED by the said)
CAROLYN ANNE CONNOLLY)
in the presence of:-)

WITNESS

Carolyn Anne Connolly

John Connolly
Bombarra Place
Registered Proprietor of Lot 61 DP752502

SIGNED by the said)
RICHARD GEORGE LYNCH)
in the presence of:-)

WITNESS



Richard George Lynch

Ralph Keith Ward
447 High St
Maitland

Signed at Sydney the 12th day of
FEBRUARY 2014 For Commonwealth
Bank of Australia ABN 48 123 123 124 by its
duly appointed Attorney under Power of
Attorney Book 4297 No 297

Witness

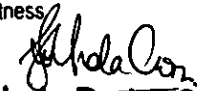
Jodie Franklyn-Smith

Linda De La Croix

150 George Street Parramatta

REGISTERED



9.4.2014

Form: 01T
Licence: 01-05-025
Licencee: LEAP Legal Software Pty Limited
Firm name: Maitland

TRANSFER

New South Wales
Real Property Act 1900



AK43264U

PRIVACY NOTE: Section 31B of the Real Property Act 1900 (RP Act) authorises the use of this form for the establishment and maintenance of the Real Property Act register. Section 96B RP Act requires that the Register is made available to any person for search upon payment of a fee, if any.

STAMP DUTY

Office of State Revenue use only	Office of State Revenue NSW Treasury Client No: 108239791 Duty: <u>Exempt</u> Trans No: <u>8290452-001</u> Asst details: <u>FHNH Vacant Land</u>
----------------------------------	--

(A) TORRENS TITLE

1/782794

(B) LODGED BY

Document Collection BOX 155S LegalStream Tel: 9231 0122 Fax: 9233 6411	Name, Address or DX, Telephone, and Customer Account Number if any LLPN: 123846 B <u>CBA - LLOYD</u>	CODES T TW
--	---	--------------------------------

(C) TRANSFEROR

Dean CONNOLLY and Carolyn Anne CONNOLLY

(D) CONSIDERATION

The transferor acknowledges receipt of the consideration of \$340,000.00 and as regards

(E) ESTATE

the abovementioned land transfers to the transferee an estate in fee simple.

(F) SHARE

TRANSFERRED

(G)

Encumbrances (if applicable):

(H) TRANSFEE

Rhys Edward LLOYD and Charlotte Emma SORRELL

(I)

TENANCY: Joint Tenants

DATE

(J) I certify that I am an eligible witness and that the transferor signed this dealing in my presence.
[See note* below]

Certified correct for the purposes of the Real Property Act 1900 by the transferor.

Signature of witness:

Name of witness:

Address of witness:

Joanne Boerck
57 Seaman Avenue
Wahroonga NSW 2282

Signature of transferor:

Certified correct for the purposes of the Real Property Act 1900 by the person whose signature appears below.

Signature:

Signatory's name: Julie MacDougall

Signatory's capacity: Licensed Conveyancer for the Transferee

(K) The transferee's agent certifies that the eNOS data relevant to this dealing has been submitted and stored under

eNOS ID No. 895957

Full name: Julie MacDougall

Signature:

Form: 97-01T

Licence: 10V/0096/96

Edition: 9804

TRANSFER

New South Wales

Real Property Act 1900

6171596B



STAMP DUTY

Office of State Revenue (N.S.W. TREASURY)	
CLIENT No. 1406306	STAMP No. 239
STAMP DUTY 2.00	SIGNATURE <i>MR</i>
TRANSACTION No. 993301	DATE 9.8.99
ASSESSMENT DETAILS:	

(A) TORRENS TITLE

If appropriate, specify the part or share transferred
Folio Identifiers 60/752502, 61/752502, 4/37605 and 1/782794 *(4)MR.*

(B) LODGED BY

LTO Box 33H	Name, Address or DX and Telephone THOMAS KENYON & SON DX 436 SYDNEY PHONE: (02) 933 1766 Reference (optional): <i>SI-LYNG</i>	CODES T TS (s713) TW (Sheriff)
-----------------------	---	---

(C) TRANSFEROR

FLORENCE MARY CUNNINGHAM

(D) The transferor acknowledges receipt of the consideration of \$ 250,000 and as regards the land specified above transfers to the transferee an estate in fee simple.

(E) Encumbrances (if applicable): 1. 2. 3. *OFF QG - 4.*

(F) TRANSFEREE

ROBERT JOHN LYNCH	<i>(1)MR.</i>
TENANCY:	

(H) We certify this dealing correct for the purposes of the Real Property Act 1900. DATE: *3.9.99.*
Signed in my presence by the transferor who is personally known to me.

Signature of witness: *MR*

Signature of transferor: *F. M. Cunningham*

Name of witness: MELISSA BEAVIS

Address of witness: 16 ELGIN STREET, MAITLAND

Signed in my presence by the transferee who is personally known to me.

Signature of witness: *CC*

Signature of transferee: *Robertly*

Name of witness: C.A.A.G. C.C.E.

Address of witness: 40 BOCALIA ST
Maitland

If signed on the transferee's behalf by a solicitor or licensed conveyancer, show the signatory's full name and capacity below:

All handwriting must be in block capitals.

A set of notes on this form (97-01T-2)

is available from the Land Titles Office.

hst

Form: 01T
Release: 4.0
www.lpma.nsw.gov.au

TRANSFER

New South Wales
Real Property Act 1900



AG420715L

PRIVACY NOTE: Section 31B of the Real Property Act 1900 (RP Act) authorises the Registrar General to collect information by this form for the establishment and maintenance of the Real Property Act Register. Section 86B RP Act requires that the Register is made available to any person for search upon payment of a fee.

STAMP DUTY

Office of State Revenue use only	Client No: 4093364 Duty: \$10.00 Trans No: 6291124 Assd dealer:
----------------------------------	--

(A) TORRENS TITLE

1/782794

(B) LODGED BY

Document Collection Box 30P	Name, Address or DX, Telephone, and LLPN if any L J KANE & CO LLPN 123818G Reference: COBB - CONNOLLY	CODES T TW TJ JT
--------------------------------	--	------------------------

(C) TRANSFEROR

Richard George LYNCH

(D) CONSIDERATION

The transferor acknowledges receipt of the consideration of \$ 272,500.00 and as regards

(E) ESTATE

the abovementioned land transfers to the transferee an estate in fee simple

(F) SHARE TRANSFERRED

(G) ENCUMBRANCES (if applicable):

(H) TRANSFEE

Carolyn Anne CONNOLLY & Dean CONNOLLY

(I) TENANCY: Joint Tenants

DATE 4 AUGUST 2011

(J) I certify that the person(s) signing opposite, with whom I am personally acquainted or as to whose identity I am otherwise satisfied, signed this instrument in my presence.

Certified correct for the purposes of the Real Property Act 1900 by the transferor.

Signature of witness:

Judy Gwylarney

Signature of transferor:

Name of witness:

JUDITH GWYLARNEY

Address of witness:

49 CRANK ST, TENANTIN
HOUSE DUTIES

Richard G Lynch

Certified correct for the purposes of the Real Property Act 1900 by the person whose signature appears below.

Signature:

John COBB

Signatory's name:

John COBB

Signatory's capacity:

transferee's solicitor

(K) The transferee's solicitor certifies that the eNOS data relevant to this dealing has been submitted and stored under eNOS ID No. 151714 Full name: John COBB Signature:

John COBB

Certificate No.: PC/2019/489

Certificate Date: 21/02/2019

Fee Paid: \$53.00

Receipt No.: 386470

Your Reference: 19/1482

SECTION 10.7 PLANNING CERTIFICATE

Environmental Planning and Assessment Act, 1979 as amended

APPLICANT:	Infotrack ecertificates@infotrack.com.au
PROPERTY DESCRIPTION:	1220 Maitland Vale Road HILLSBOROUGH NSW 2320
PARCEL NUMBER:	29082
LEGAL DESCRIPTION:	Lot 1 DP 782794

IMPORTANT: Please read this Certificate carefully.

This Certificate contains important information about the land described above.

Please check for any item, which could be inconsistent with the proposed use or development of the land. If there is anything you do not understand, please contact Council by phoning (02) 4934 9700, or personally at Council's Administration Building at 285-287 High Street, Maitland.

The information provided in this Certificate relates only to the land described above. If you require information about adjoining or nearby land, or about the Council's development policies or codes for the general area, contact Council's Planning & Environment Department.

All information provided is correct as at the date of issue of this Certificate, however it is possible for changes to occur at any time after the issue of this Certificate. We recommend that you only rely upon a very recent Certificate.

The following responses are based on the Council's records and/or information from sources outside the Council. The responses are provided with all due care and in good faith, however the Council cannot accept responsibility for any omission or inaccuracy arising from information outside the control of the Council.

Furthermore, while this Certificate indicates the general effect of the zoning of the abovementioned land, it is suggested that the applicable planning instruments be further investigated to determine any additional requirements.

Copies of Maitland City Council's Local Environmental Planning Instrument, Development Control Plans and Policies are available from Council's [website](#).

PART 1: MATTERS PROVIDED PURSUANT TO SECTION 10.7 (2)

1. Local Environmental Plan (LEP)

Maitland LEP 2011, published 16 December 2011, applies to the land.

Exhibited draft Local Environmental Plans

No draft local Environmental Plans that have been on public exhibition under the Act are applicable to the land.

Development Control Plan prepared by Council

Maitland Development Control Plan 2011 applies to the land.

Development Control Plan prepared by the Director General

The Council has not been notified of any Development Control Plan applying to the land that has been prepared by the Director-General under section 51A of the Act.

State Environmental Planning Policies

The Minister for Planning has notified that the following State Environmental Planning Policies (SEPPs) shall be specified on Certificates under Section 10.7 of the Environmental Planning and Assessment Act, 1979.

The land is affected by the following State Environmental Planning Policies:

- SEPP21 Caravan Parks
- SEPP (Mining, Petroleum Production and Extractive Industries) 2007
- SEPP30 Intensive Agriculture
- SEPP33 Hazardous and Offensive Development
- SEPP36 Manufactured Home Estates
- SEPP44 Koala Habitat Protection
- SEPP50 Canal Estate Development
- SEPP (Housing for Seniors or People with a Disability) 2004
- SEPP55 Remediation of Land
- SEPP Affordable Rental Housing 2009
- SEPP Building Sustainability Index: BASIX 2004
- SEPP (Exempt and Complying Development Codes) 2008
- SEPP (Infrastructure) 2007
- SEPP (Miscellaneous Consent Provisions) 2007
- SEPP64 Advertising and Signage
- SEPP65 Design Quality of Residential Apartment Development
- SEPP70 Affordable Housing (Revised Schemes)
- SEPP (Educational Establishments and Child Care Facilities) 2017
- SEPP (Rural Lands) 2008

Draft State Environmental Planning Policies

The following draft State Environmental Planning Policy(s) applying to the land is, or has been, the subject of community consultation or on public exhibition under the Act:

Draft State Environmental Planning Policy (Infrastructure) Amendment (Review) 2016

The draft policy amends the existing SEPP by including new provisions for health services facilities, correctional centres, emergency and police services, public administration buildings, and council services on operational lands. The draft policy coincides with the development of the new State Environmental Planning Policy (Educational Establishments and Child Care Facilities) 2017.

Review of State Environmental Planning Policy 44 - Koala Habitat Protection

The proposed amendment to this SEPP will update the controls to better protect koala habitat. The update will bring the SEPP into line with the current planning system and support councils to prepare comprehensive plans of management. The amendments will also improve the application of the SEPP by recognising the extent of tree species important to koalas.

2. Zoning and land use under relevant LEPs

Maitland LEP 2011, published 16 December 2011, identifies the zone applying to the land as:

RU2 Rural Landscape

The following development information gives the objectives of the zone, the description of the zone and identifies development allowed or prohibited in each zone. Development consent where required, must be obtained from the Council.

RU2 Rural Landscape

a) Purpose/Objective

- To encourage sustainable primary industry production by maintaining and enhancing the natural resource base
- To maintain the rural landscape character of the land
- To provide for a range of compatible land uses, including extensive agriculture
- To provide for a range of non-agricultural uses where infrastructure is adequate to support the uses and conflict between different land uses is minimised

b) Permitted with Consent

Agriculture; Airstrips; Animal boarding or training establishments; Bed and breakfast accommodation; Boat launching ramps; Boat sheds; Camping grounds; Caravan parks; Cellar door premises; Cemeteries; Community facilities; Crematoria; Dual occupancies; Dwelling houses; Eco-tourist facilities; Educational establishments; Environmental facilities; Environmental protection works; Farm buildings; Farm stay accommodation; Flood mitigation works; Forestry; Helipads; Home-based child care; Home businesses; Home industries; Information and education facilities; Jetties; Landscaping material supplies; Markets; Open cut mining; Places of public worship; Plant nurseries; Recreation areas; Recreation facilities (outdoor); Roads; Roadside stalls; Rural industries; Rural supplies;

Signage; Turf farming; Veterinary hospitals; Water supply systems

c) Permitted without Consent

Extensive agriculture; Home occupations; Intensive plant agriculture

d) Prohibited

Intensive livestock agriculture; Livestock processing industries; Any other development not specified in item 2 or 3.

e) Land dimensions to permit the erection of a dwelling house on the land

For the land zoned RU2 Rural Landscape Clause 4.2A in the Maitland Local Environmental Plan 2011 applies to the land. This clause fixes a minimum lot size for the erection of a dwelling-house that is identified on the Maitland Local Environmental Plan 2011 Lot Size Map as 40 hectares.

f) Critical Habitat

No Local Environmental Plan or draft Local Environmental Plan identifies the land as including or comprising critical habitat.

g) Conservation Area

The land IS NOT in a Heritage Conservation Area.

h) Item of Environmental Heritage

The land does NOT contain an item of Environmental Heritage.

3. Complying Development

Complying development under the **Housing Code** may not be carried out on the land as it is not within an applicable zone.

Complying development under the **Low Rise Medium Density Housing Code and Greenfield Housing Code** may not be carried out on the land as it is not within an applicable zone.

Complying development under the **Rural Housing Code** may be carried out on the land.

Complying development under the **Housing Alterations Code** may be carried out on the land.

Complying development under the **General Development Code** may be carried out on the land.

Complying development under the **Commercial and Industrial Alterations Code** may be carried out on the land.

Complying development under the **Commercial and Industrial (New Buildings and Additions) Code** may not be carried out on the land as it is not within an applicable zone.

Complying development under the **Subdivisions Code** may be carried out on the land.

Complying development under the **Demolition Code** may be carried out on the

land.

Complying development under the **Fire Safety Code** may be carried out on the land.

Complying development under the **Container Recycling Facilities Code** may not be carried out on the land.

Note: Despite the above provisions, if only part of a lot is subject to an exclusion or exemption under Clause 1.17A or Clause 1.19 of *State Environmental Planning Policy (Exempt and Complying Development Codes) Amendment (Commercial and Industrial Development and Other Matters) 2013*, complying development may be carried out on that part of the lot that is not affected by the exclusion or exemption.

4B. Annual charges under Local Government Act 1993 for coastal protection services that relate to existing coastal protection works

The owner (or any previous owner) of the land has NOT consented in writing to the land being subject to annual charges under section 496B of the Local Government Act 1993 for coastal protection services that relate to existing coastal protection works (within the meaning of section 553B of that Act).

5. Coal Mine Subsidence Compensation Act 2017

The land has NOT been proclaimed to be within a Mine Subsidence District under the meaning of section 20 of the Coal Mine Subsidence Compensation Act 2017.

6. Road widening and road realignment

- a) The land is NOT affected by road widening under Division 2 of Part 3 of the Roads Act 1993.
- b) The land is NOT affected by any environmental planning instrument
- c) The land is NOT affected by any road-widening or realignment under any resolution of the Council

The information above relates to Council's road proposals only. Other authorities, including Roads and Maritime Services, may have proposals, which have not been set out.

7. Council and other public authority policies on hazard risk restrictions

All land within the Maitland Local Government Area has the potential to contain acid sulfate soils. Clause 7.1 of the Maitland Local Environmental Plan 2011 generally applies. Development consent is required where works described in the Table to this clause are proposed on land shown on the Maitland LEP 2011 Acid Sulfate Soils Map as being of the class specified for those works.

The Council has adopted a Contaminated Lands Policy to provide a framework to appropriately manage land contamination risk through the land use planning process. This Policy seeks to ensure that changes in land use will not increase the risk to human health or the environment. The Policy applies to all land in the Maitland Local Government Area.

7A. Flood Related Development Controls

Development on this land or part of this land for the purposes of dwelling houses, attached dwellings, dual occupancies, multi dwelling housing or residential flat

buildings (not including development for the purposes of group homes or seniors housing) is NOT subject to flood related development controls contained within clause 7.3 of the Maitland LEP 2011 and s.B3 of the Maitland DCP 2011.

Development on this land or part of this land for any other purpose is NOT subject to flood related development controls contained within clause 7.3 of the Maitland LEP 2011 and s.B3 of the Maitland DCP 2011.

Information given in relation to flooding is based upon Council's adopted 1:100 ARI (Average Recurrent Interval) flood event.

The Maitland LEP 2011 identifies the flood planning level (FPL) as the level of a 1:100 ARI flood event plus 0.5m freeboard.

8. Land Reserved for Acquisition

No environmental planning instrument, deemed environmental planning instrument or draft environmental planning instrument applying to the land provides for the acquisition of the land by a public authority, as referred to in section 3.15 of the Act.

9. Contribution Plans

The following contribution plan(s) apply to the land:

- Maitland S94A Levy Contributions Plan 2006
- Maitland City Wide Section 94 Contributions Plan 2016
- Maitland S94 Contributions Plan (City Wide) 2006

Contributions Plans may be viewed on Council's website or inspected and purchased at Council's Customer Service Centre.

9A. Biodiversity Certified Land

The land is not biodiversity certified land under Part 8 of the Biodiversity Conservation Act 2016.

10. Biodiversity Stewardship Sites

The Council is not aware if the land is a biodiversity stewardship site under a biodiversity stewardship agreement under part 5 of the *Biodiversity Conservation Act 2016*.

10A. Native Vegetation clearing set asides

The Council is not aware if the land contains a set aside area under 60ZC of the *Local Land Services Act 2013*.

11. Bushfire Prone Land

The land is mapped as bushfire prone land and as such restrictions may apply to new development on this land.

12. Property vegetation plans

The Council has not received any notification from Hunter Local Land Services that this land is affected by a property vegetation plan under Part 4 of the Native Vegetation Act 2003 (and that continues in force).

13. Order under Trees (Disputes between Neighbours) Act 2006

Council has not received notification from the Land and Environment Court of NSW that the land is affected by an Order under Trees – (Disputes Between Neighbours) Act 2006.

14. Directions under Part 3A

There is NO direction by the Minister under Section 75P(2)(c1) of the Act that a provision of an environmental planning instrument prohibiting or restricting the carrying out of a project or a stage of a project on the land under Part 4 (other than a project of a class prescribed by the regulations) of the Act does not have effect.

15. Site Compatibility Certificate and Conditions for Seniors Housing

a) Site Compatibility Certificate

Council is unaware of whether a current Site Compatibility Certificate issued under Clause 25 of the State Environmental Planning Policy (Housing for Seniors and People with a Disability) 2004 has been issued for the land.

b) Conditions of Development Consent since 11 October 2007

No development consent has been granted for the development permitted under State Environmental Planning Policy (Housing for Seniors and People with a Disability) 2004 after 11 October 2007.

16. Site compatibility certificates for infrastructure, schools or TAFE establishments

Council is unaware of whether a valid Site Compatibility Certificate has been issued under clause 19 of State Environmental Planning Policy (Infrastructure) 2007 for the land.

17. Site compatibility certificates and conditions for affordable rental housing

Council is unaware if a Site Compatibility Certificate (Affordable Rental Housing) has been issued in accordance with State Environmental Planning Policy (Affordable Rental Housing) 2009.

18. Paper subdivision information

There is no development plan that applies to the:

- 1) Land or that is proposed to be subject to a consent ballot
- 2) There is no subdivision order that applies to the land.

19. Site verification certificates

Council is not aware of any current site verification certificate in respect of the land.

20. Loose-fill asbestos insulation

There are no premises on the subject land listed on the register.

21. Affected building notices and building product rectification orders

The Council is NOT aware of any affected building notice which is in force in respect of the land.

The Council is NOT aware of any building product rectification order which is in

force in respect of the land and that has not been fully complied with.

The Council is NOT aware of any notice of intention to make a building product rectification order being given in respect of the land and that is outstanding.

Note. The following matters are prescribed by section 59(2) of the Contaminated Land Management Act 1997 as additional matters to be specified in a planning certificate.

Contaminated Land

- a) The land to which this certificate relates is NOT significantly contaminated land within the meaning of the Contaminated Land Management Act 1997.
 - b) The land to which this certificate relates is NOT subject to a management order within the meaning of the Contaminated Land Management Act 1997.
 - c) The land to which this certificate relates is NOT the subject of an approved voluntary management proposal within the meaning of the Contaminated Land Management Act 1997.
 - d) The land to which this certificate relates is NOT the subject to an ongoing maintenance order within the meaning of the Contaminated Land Management Act 1997.
 - e) Council has NOT been provided with a site audit statement, within the meaning of the Contaminated Land Management Act 1997, for the land to which this Certificate relates.
-

David Evans
General Manager